



C.R.I. PUMPS

Pumping trust. Worldwide.



WASTE WATER SUBMERSIBLE PUMPS - 60HZ
DL, SL & SM SERIES



AN ISO 9001 & ISO 14001 COMPANY



C.R.I. PUMPS
Pumping trust. Worldwide.

T H E B E G I N N I N G

of C.R.I., way back in 1961, was a resolute attempt to produce a few irrigation equipments using the limited facilities of an in-house foundry. Eventually the founder's dream was coming true as the small production unit he started kept growing rapidly. Now, after more than five eventful decades, it is an enormous, widely reputed organization, which produces more than 1200 varieties of perfectly engineered pumps and motors and sells its products in numerous countries spread across 6 continents.

C . R . I . I S O N E A M O N G

the few pioneers in the world to produce 100% stainless steel submersible pumps. Having achieved a record production capacity of over 1.5 million pumps per annum, today C.R.I. is rubbing its shoulders with the best brands in the world, with advanced technology and safety standards as its hallmarks.

T H E I N F R A S T R U C T U R E

of C.R.I. is pretty comprehensive with state-of-the-art machineries and a high potential in-house R&D recognised by the ministry of science and technology, Govt. of India - all within its own covered area of 150,000 square metres. The production environment is accredited with ISO 9001 & 14001 certifications and the product are CE, UR/UL, TSE & ISI Certified. The R&D team always stays in tune with the changing scenario and seldom fails in coming up with outstanding solutions

every time.

N E E D L E S S T O S A Y ,

behind this legendary growth lies the untiring, innovative, enthusiastic and dedicated team work. And, of course, a flawlessly maintained value system too. The name C.R.I. itself encapsulates the company's ethos: "Commitment, Reliability, Innovation".





C.R.I. PUMPS
Pumping trust. Worldwide.

Vision, Mission and Values

To be the industry leader providing best - in - class fluid management solutions to individual and institutional customers and societies in our chosen markets.

We will achieve this through our dedicated efforts to enhance the welfare of all our stakeholders and by living by our values of **commitment, reliability** and **innovation**.



WASTE WATER SUBMERSIBLE PUMPS

With the excellence gained in pump technology over the period of 50 years C.R.I. has introduced highly efficient and reliable sewage & drainage pumps in a comprehensive range. These pumps are available with different materials of construction and feature a multitude of applications in waste water handling and treatment.

Besides expanding its product portfolio, C.R.I. is firmly committed to contribute a vital role in creating a more pleasant and affluent living condition worldwide, which is one among its ambitious goal.

All C.R.I. drainage & sewage pumps are perfectly powered by motors designed to deliver optimal performance and to withstand vagaries of weather and power fluctuation.

C.R.I.'s well equipped R&D coupled with the latest engineering software & technology, highly flexible production facilities, stringent, integrated & modern quality control systems well tuned logistics system & steadfast work force ensure delivery of high standard and flawless products. Proven performance, functional design, quality and after sales support ensure trouble free operation year after year.

Features

I International standard design I Auto cut I Silicon Carbide / Tungsten Carbide mechanical seal I Good quality and performance.

Multiple impeller design to handle different sewage & waste water.

Full range from low head to high head, Compact & easy installation, Equipped with guide rail system.

Applications

I Draining sewage water from hotels, houses, commercial buildings complexes etc I Pumping waste water in industries I Tunnel and mines I Pumping sewage water from stock farms & manhole sewer I Sewage treatment plants I Pumping municipal sewage water I Septic tank I Leather factories I Aquaculture water supply and drainage I Dewatering in construction sites I Water supply for agriculture irrigation, underground water pumping I Landscape and horticulture irrigation I Pumping of water from rivers & lakes.

WASTE WATER SUBMERSIBLE PUMPS

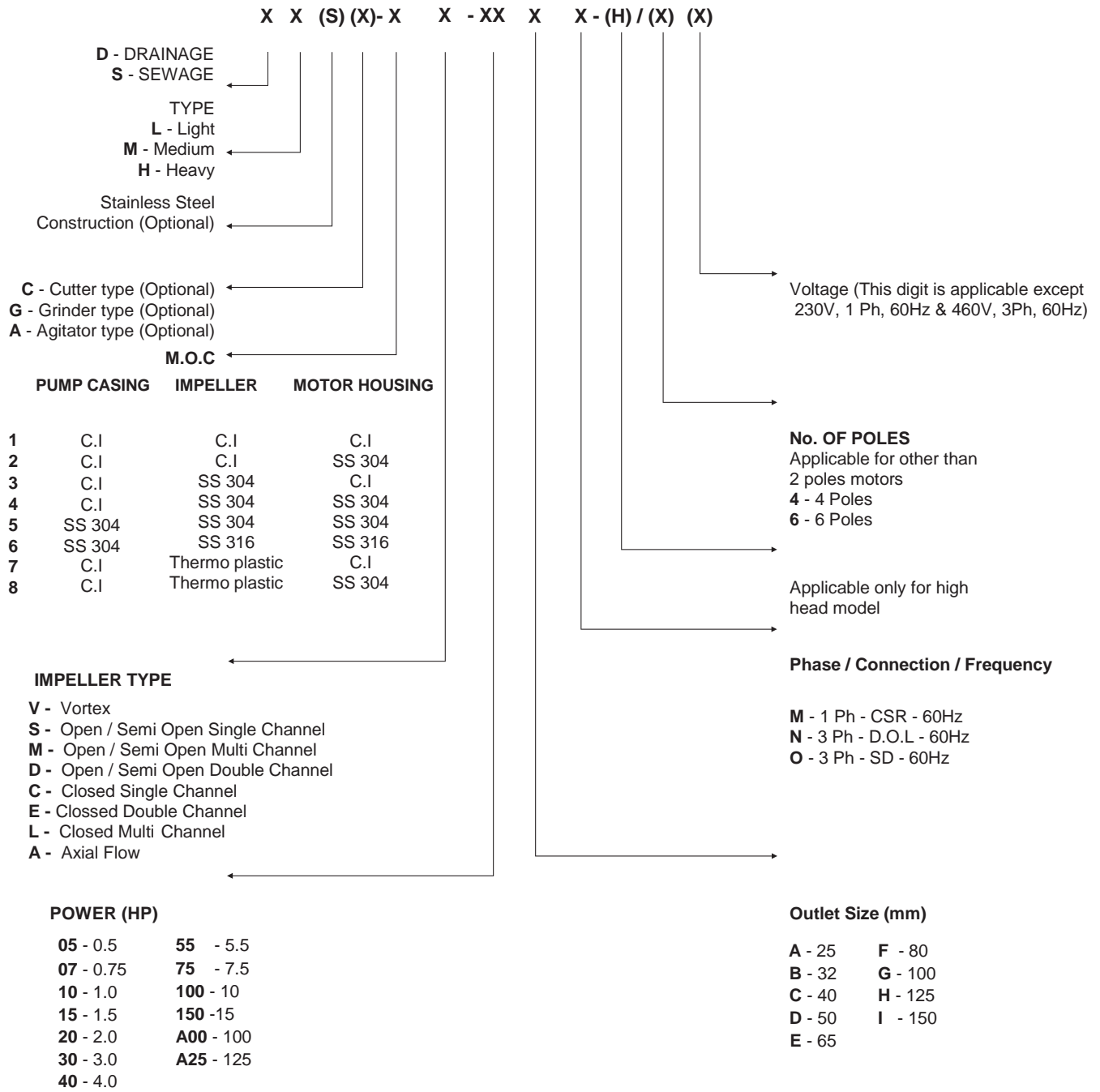

Description

SL-2V-07DM/D : 2", 0.75HP, IPh, 220V, 60Hz, LIGHT SEWAGE PUMP WITH VORTEX IMPELLER

DL-1V-05DM/D : 2", 0.5HP, IPh, 220V, 60Hz, LIGHT DRAINAGE PUMP WITH VORTEX IMPELLER

SM-1S-30FN/D : 3", 3HP, 3Ph, 220V, 60Hz, MEDIUM SEWAGE PUMP WITH SEMI OPEN SINGLE CHANNEL IMPELLER

SM-SERIES

Technical Specification

Power Range	2HP - 10HP
Speed	3450 rpm
Version	3Ph, 220V, 60Hz, A.C. 3Ph, 380V, 60Hz, A.C.
Degree of Protection	IP 68
Insulation Class	E
Motor Type	Dry - type
Duty	S1
Max. Immersion Depth	5m
Sealing	Mechanical Seal
Impeller type	Vortex Impeller & Semi Open type channel Impeller
Max. Ambient Temp.	40°C
Outlet Size	2", 3" & 4"

Materials of Construction

Pump Casing	Cast Iron
Motor Shell	SM - 1V & SM - 1S : Cast Iron SM - 2V : SS 304
Impeller	Cast Iron
Motor Shell	Carbon #45+ SS 304
Mechanical Seal	Ceramic - Graphite, Silicon Carbide - Carbide alloy

Liquid Characteristic

Max. Liquid Temp.	40°C
Max. Working Pressure	6 Bar
Solid Passage upto	30mm



SM-2V

SM-1S & SM-1V

In view of continuous developments, the information / description / specifications / illustrations are subject to change without notice.

Sewage Pumps - SH Series

Performance Curves

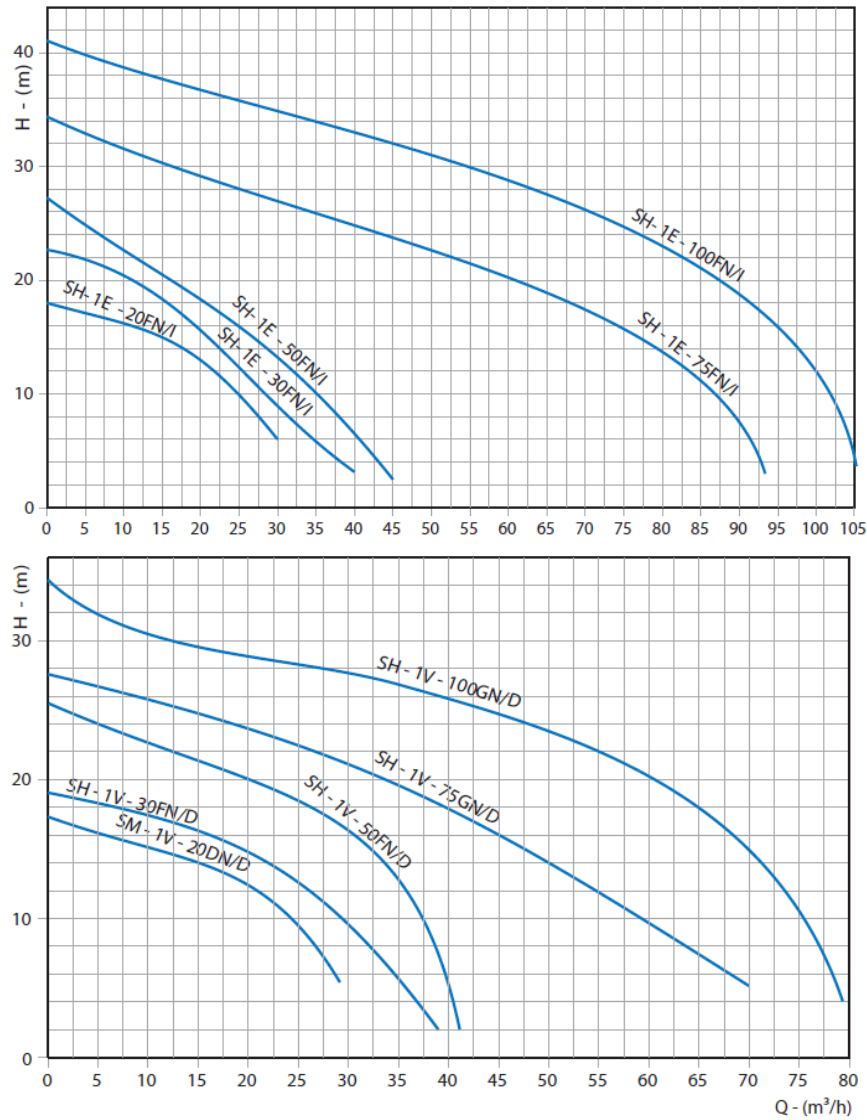

Performance Table

Model		Outlet Size	Power in (HP)	Solid Passage (mm)	Rated Head (m)	Rated Flow (m³/h)	Max. Head (m)	Ef. (%)
T hree P has e-220V	T hree P has e-380V							
SH - 1E - 20FN/I	SH - 1E - 20FN/I	2"	2	25	15	16	18	32.5
SH - 1E - 30FN/I	SH - 1E - 30FN/I	3"	3	25	17.5	17	22.6	37.35
SH - 1E - 50FN/I	SH - 1E - 50FN/I	3"	5	25	13.5	30	27.6	41.8
SH - 1E - 75FN/I	SH - 1E - 75FN/I	4"	7.5	30	20	60	34.5	52.5
SH - 1E - 100FN/I	SH - 1E - 100GN/I	4"	10	30	24.5	75	41	46.88
SH - 1V - 20DN/D	SM - 1V - 20DN/I	2"	2	22	13.5	16	17.5	36.65
SH - 1V - 30FN/D	SM - 1V - 30FN/I	3"	3	25	13.5	24	19	35.67
SH - 1V - 50FN/D	SM - 1V - 50FN/I	3"	5	25	16	31	25.4	33.51
SH - 1V - 75GN/D	SM - 1V - 75GN/I	4"	7.5	30	18	40	27.5	35.57
SH - 1V - 100GN/D	SM - 1V - 100GN/I	4"	10	30	24.5	47	34.5	37.17

Sewage Pumps - SM Series

Dimensional Drawing

Flange - A

A	D	C	T	n-Øh
56	155	120	14	4-Ø19

Flange - A

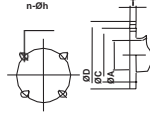

Flange - B

B	D	C	T	n-Øh
80	185	150	17	8-Ø19
100	210	175	20	8-Ø19

Flange - B

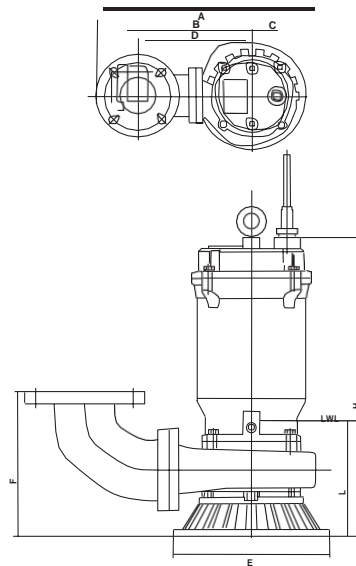
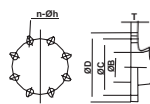

Dimensional Details

Modelo		Outlet Size	Power in (HP)	Dimensions (mm)								Weight (kg)
Three Phase-220V	Three Phase-380V			A	B	C	D	E	F	H	L	
SM - 1S - 20DN/D	SM - 1S - 20DN/I	2"	2	420	309	111	231	221	190	416	416	32
SM - 1S - 30FN/D	SM - 1S - 30FN/I	3"	3	470	350	120	257	240	222	430	430	38
SM - 1S - 50FN/D	SM - 1S - 50FN/I	3"	5	470	350	120	257	240	222	460	460	42
SM - 1V - 20DN/D	SM - 1V - 20DN/I	2"	2	389	300	89	221	144	157	388	388	29
SM - 1V - 30FN/D	SM - 1V - 30FN/I	3"	3	449	350	99	257	190	204	435	435	37
SM - 1V - 50FN/D	SM - 1V - 50FN/I	3"	5	449	350	120	257	190	204	465	465	41
SM - 1V - 75GN/D	SM - 1V - 75GN/I	4"	7.5	512	389	123	296	245	246	593	593	68
SM - 1V - 100GN/D	SM - 1V - 100GN/I	4"	10	524	401	123	296	245	281	658	658	78

Dimensional Drawing

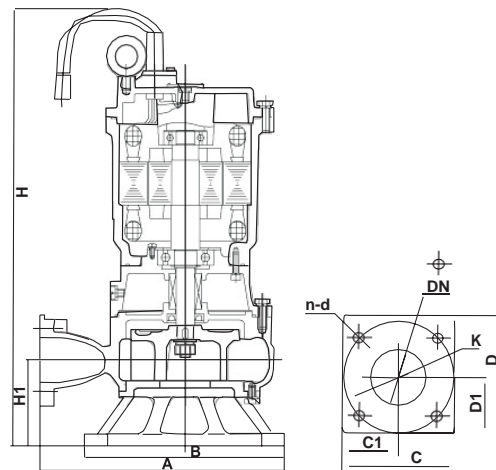

Dimensional Details

Model		Outlet Size	Power in (HP)	Dimensions (mm)											Weight (kg)
Three Phase-220V	Three Phase-380V			H	H1	A	B	DN	K	C	C1	D	D1	n-d	
SM - 1S - 75GN/D	SM - 1S - 75GN/I	4"	7.5	600	103	346	290	100	155.6	140	70	150	70	4-Ø12	86
SM - 1S - 100GN/D	SM - 1S - 100GN/I	4"	10	660	103	346	290	100	155.6	140	70	150	70	4-Ø12	92

In view of continuous developments, the information / description / specifications / illustrations are subject to change without notice.

GUIDE RAIL SYSTEM



C.R.I. Guide Rail System consists of a base elbow, guide rails, top bracket, sliding hook & chains.

Features

Guide Rail System is used for easy & hassle free installation. Further this helps for raising / lowering the pump quickly & conveniently for maintenance without entering the sump and without disturbing the pipe connections.

Applications

Waste water pumping stations where the pumps are subject to regular maintenance & inspection such as Effluent Treatment Plants (ETP), Sewage Treatment Plants (STP) & Sewage Pits.

* All our Medium Sewage pump models (SM – Series) can be supplied with guide rail system.

Auto - Coupling Installation

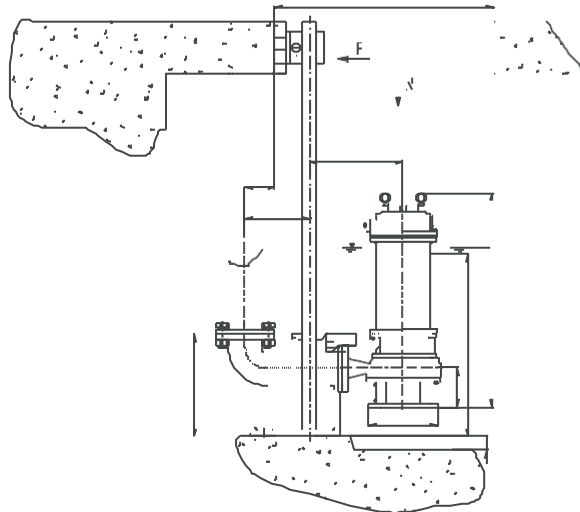

W I N N I N G W A Y S

When you have a good thing going it is quite in the fitting of things that recognitions come our way. Several prestigious awards, which decorate our shelf, say it all. These rewards not only acknowledge our position as a leader in the water pump industry but also serve as reminders about what the customer expects from a winner. And we, as ever, have our ears perfectly tuned to customer expectations.



High
performance
sewage and
drainage pumps
to meet a
wide range of
applications

C.R.I. PUMPS (PVT) LIMITED

(International Division)

7/46-1, Keeranatham Road, Saravanampatty, Coimbatore - 641 035, India. Tel : +91-422-3911610, 3911612.
Fax : +91-422-3911600 e-mail : cri@criexports.com website: www.cripumps.com

C.R.I. PUMPS S.A. (PTY) LIMITED

P.O. Box 6292, Halfway House, Midrand - 1685, Johannesburg,
South Africa. Tel : +27-11-8058631 / 32 Fax : +27-11-8058630
e-mail : cri@cripumps.co.za website : www.cripumps.co.za

Branch : Capetown: + 27-21-931 2516

**C.R.I. POMPA SANAYİ VE TİCARET
LİMİTED ŞİRKETİ**

10032 Sk. No:12 A.O.S.B. 35620 Çiğli-İzmir-Türkiye.
Tel:+90-232-328 22 99 Fax:+90-232-328 23 33
E-mail: cri@cripompa.com Website: www.cripompa.com

C.R.I. PUMPS (Shanghai) Co., Ltd.

Building 53 (No. 17), 588 Yindu Road, Minhang District,
Shanghai, China. Tel: 021-54405082, Fax: 021-54405083
web: www.bombascri.com.cn e-mail: cri@bombascri.com.cn

C.R.I. PUMPS (FZE)

P.O. Box 7988, A4-40 SAIF-Zone, Sharjah, U.A.E.
Tel : +971-6-5573041 (3 Lines), Fax : +971-6-5573042
e-mail : cripumps@eim.ae

C.R.I. BOMBAS HIDRÁULICAS LTDA

Av. Rodrigo Fernando Grillo, 457, Jd. Manacas,
CEP - 14.801-534, Araraquara - SP, Brasil.
Fone : +55-16-3331 1099, Fax +55-16-3331 5344
e-mail : cri@cribombas.com.br website : www.cribombas.com.br

Filial : Jabotão dos Guararapes-PE. Fone : +55-16-81487012

BOMBAS C.R.I. ESPAÑA,S.L.

Poligono Industrail El.Bony Calle 31, No.137, 46470
Catarroja (Valencia) Spain.
Tel: +34-96 1842 974 Fax: +34-96 1842 977.
Email: cri@bombascri.es Website: www.bombascri.es

Medium and Heavy Sewage Pumps with Cutter SMC & SHC Series (60Hz)



Specifications

Liquid	Liquid Temp.	0 - 40°C
	Application	Residential wastewater, sewage No solid contents like sand, pebbles, screws
Pump	Impeller	High Chrome spiral type impeller
	Cutting Ring	High Chrome alloy
	Mech. Seal	Carbon-SiC-NBR
	Bearing	Ball Bearing
Motor	Type	2 Pole, Dry Motor
	Frequency	60Hz
	Protector	Auto-cut thermal protector (Single phase only)
	Insulation	Class B (F on Option)
	Protection	IP 68
	Voltage	1 Ph, 220V, 3 Ph, 380V

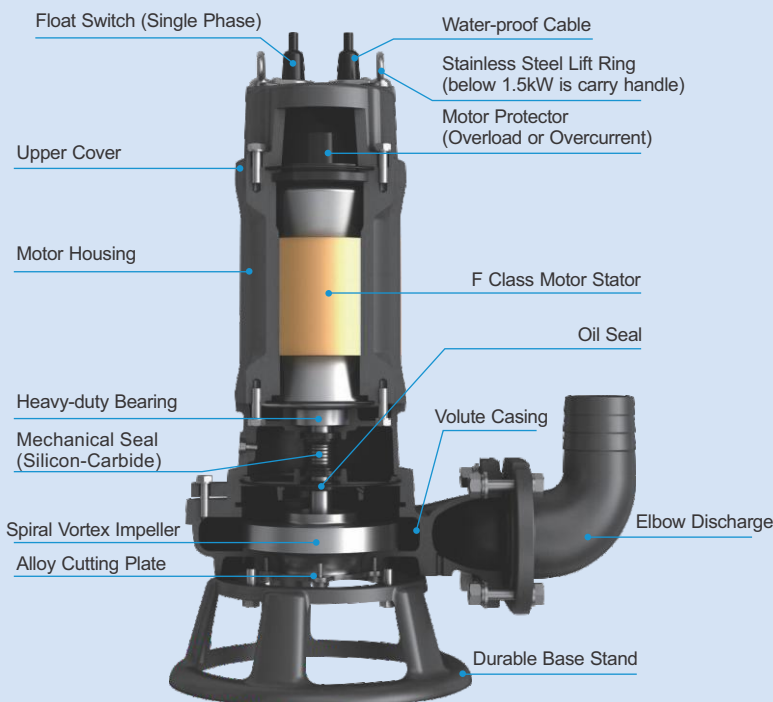

Powerful Grinding Ability



Performance Curves

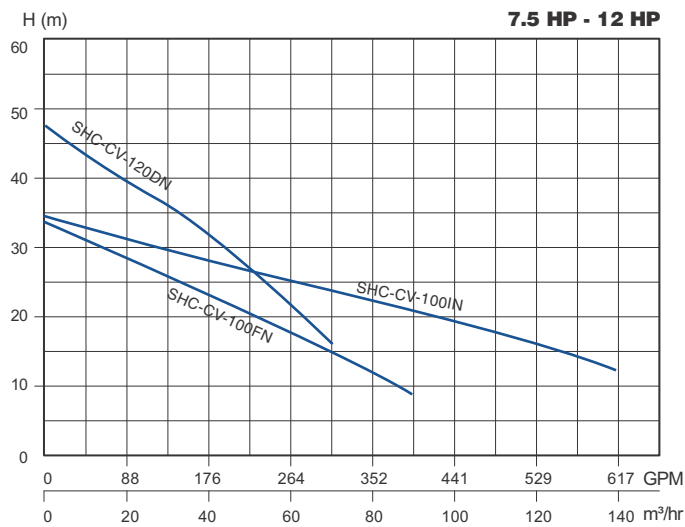
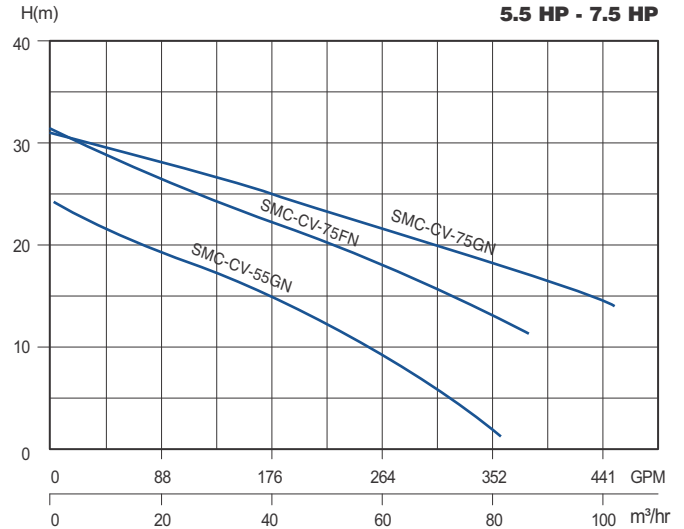
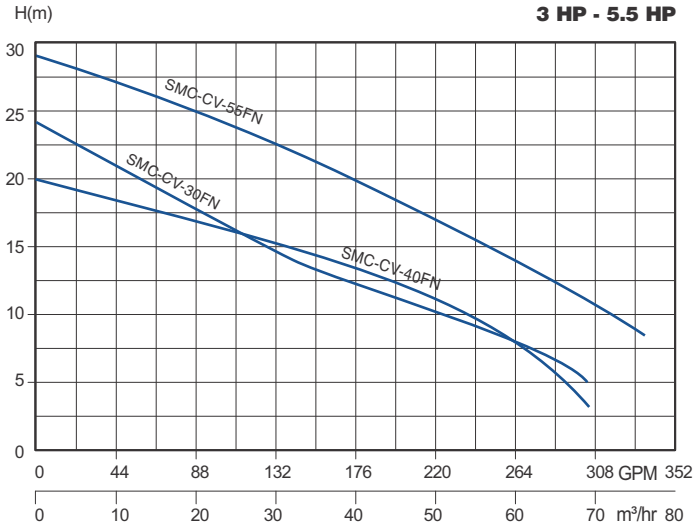

Performance Table

Model	Power		Outlet size in inches	Solid Passage (mm)	Duty Point		Weight (kg)
	kW	HP			Flow (m³/h)	Head (m)	
SMC-CV-30FN	2.2	3	3	32	240	24	43.4
SMC-CV-40FN	3	4	3	32	264	20	47.4
SMC-CV-55FN	4	5.5	3	32	335	28	52.9
SMC-CV-55GN	4	5.5	4	32	352	24	54
SMC-CV-75FN	5.5	7.5	3	32	374	31	62.2
SMC-CV-75GN	5.5	7.5	4	40	471	32	63.6
SHC-CV-100FN	7.5	10	3	32	370	31	72
SHC-CV-100IN	7.5	10	6	40	617	34	75
SHC-CV-120DN	9.2	12	2.5	20	300	48	70

AUTO-COUPLING

The auto-coupling is fixed to the bottom of the pump tank and allows the pump to be raised and lowered without emptying the tank, making repairs and maintenance much easier and more cost-effective. Flange standard as per ISO 7005-92.

Supplied with:

- Coupling Seat
- Coupling adapter
- Upper guide support

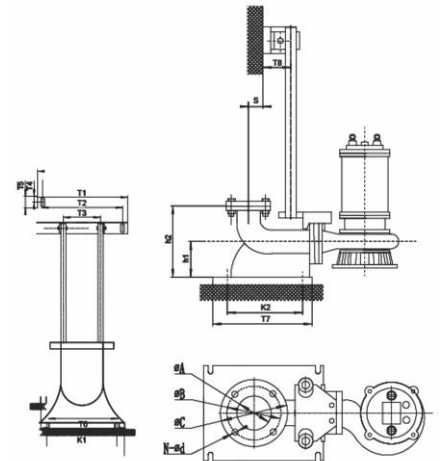

Dimensions Table

Model	ØA	ØB		ØC	N-Ød	T1	T2	T3	T4	T5	T6	T7	T8	K1	K2	S	h1	h2
		6kg	10kg															
DN50	Ø50/G2"	100	125	139	4-Ø14	266	218	104	20.5	41	197	208	79	162	133	54.5	160	250
DN65	Ø65/G2½"	130	145	160	4-Ø14	280	236	126	25	50	228	235	95	186	155	91	166	266
DN80	Ø80/G3"	150	160	190	4-Ø18	318	266	146	26	52	256	235	97	213	155	78	188	306
DN100	Ø100/G4"	170	180	210	4-Ø18	365	306	169	27.5	55	293	258	115	261	176	101	232	350
DN150	Ø150/G6"	225	240	280	8-Ø18	412	260	280	31	62	400	412	118	280	298	191	305	490

*In view of continuous developments, the information / description / specifications / illustrations are subject to change without notice.

C.R.I. PUMPS (PVT) LIMITED

(International Division)

7/46-1, Keeranatham Road, Saravanampatty, Coimbatore - 641 035, India.

Phone : +91-422-7117310, 7117312, Fax : +91-422-7117300, e-mail : cri@crifluidsystems.com website : www.crifluidsystems.com

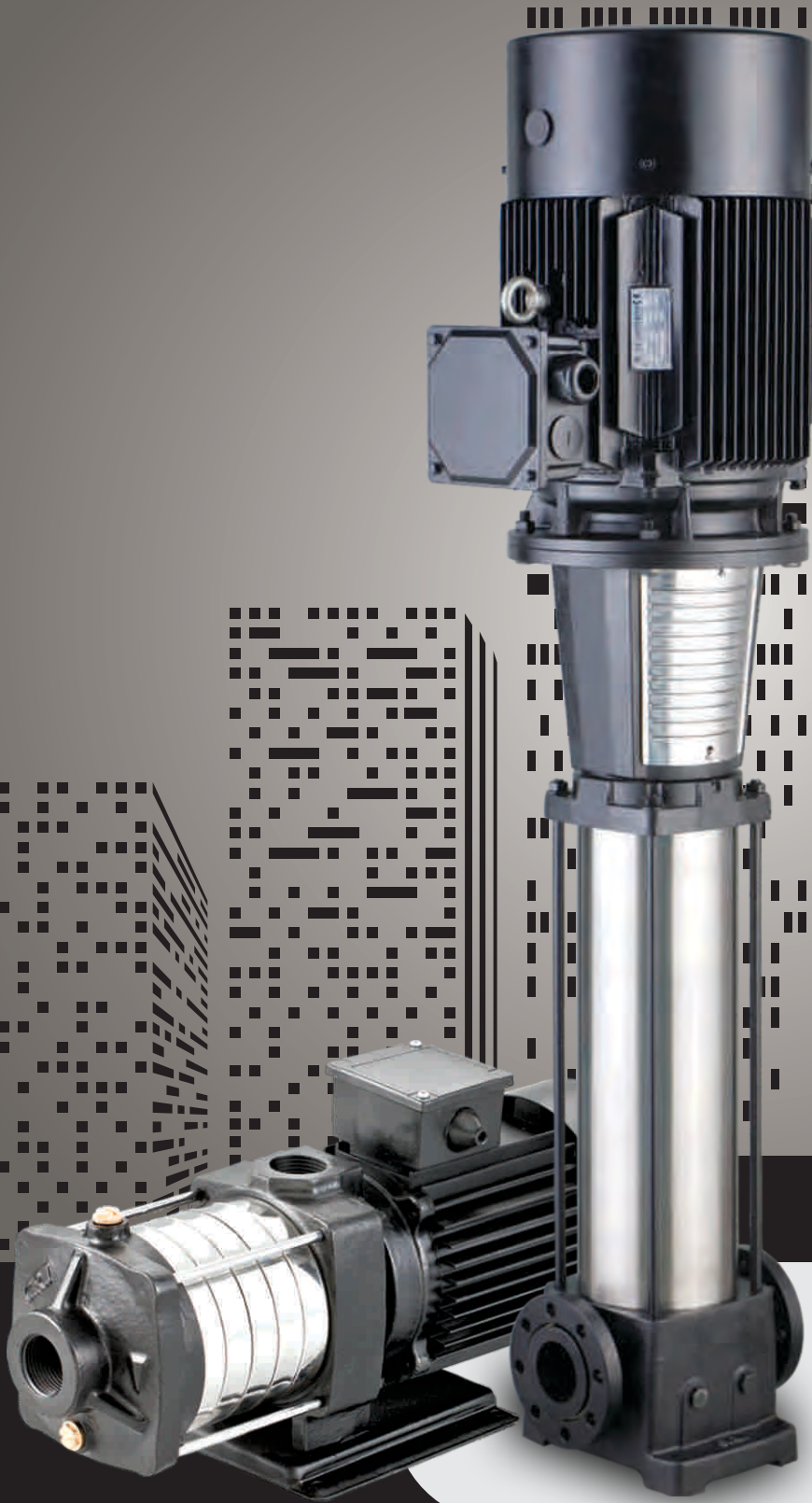

MV & MH Series - 60Hz

Vertical & Horizontal
Multistage Pumps



C.R.I. FLUID SYSTEMS

Pumping trust. Worldwide.

T H E B E G I N N I N G

of C.R.I., way back in 1961, was a resolute attempt to produce a few irrigation equipments using the limited facilities of an in-house foundry. Eventually the founder's dream was coming true as the small production unit he started kept growing rapidly. Now, after more than five eventful decades, it is an enormous, widely reputed organization, which produces more than 2300 varieties of perfectly engineered pumps and motors and sells its products in numerous countries spread across 6 continents.

C . R . I . I S O N E A M O N G

the few pioneers in the world to produce 100% stainless steel submersible pumps. Having achieved a record production capacity of over 2 million pumps per annum, today C.R.I. is rubbing its shoulders with the best brands in the world, with advanced technology and safety standards as its hallmarks.

T H E I N F R A S T R U C T U R E

of C.R.I. is pretty comprehensive with state-of-the-art machineries and high potential in-house R&D recognised by the ministry of science and technology, Govt. of India - all within its own covered area of 300,000 square metres. The production environment is accredited with ISO 9001, ISO 14001 & OHSAS 18001 certifications and the products are CE, UR/UL, IEC, TSE & ISI certified. The R&D team always stays in tune with the changing scenario and seldom fails in coming up with outstanding solutions every time.

N E E D L E S S T O S A Y ,

behind this legendary growth lies the untiring, innovative, enthusiastic and dedicated team work. and, of course, a flawlessly maintained value system too. The name C.R.I. itself encapsulates the company's ethos: " Commitment, Reliability, Innovation".

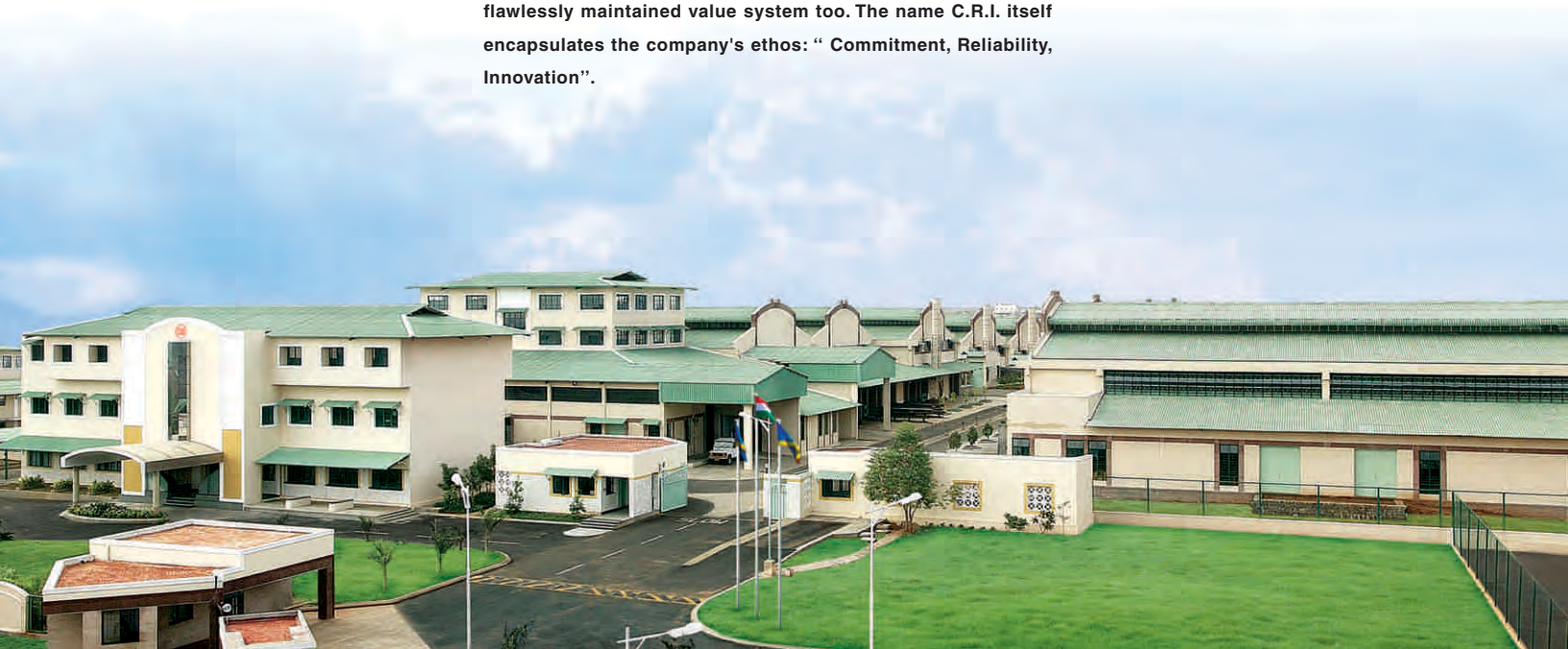



C.R.I. FLUID SYSTEMS

Pumping trust. Worldwide.

Vision, Mission and Values

To be the industry leader providing best - in - class fluid management solutions to individual and institutional customers and societies in our chosen markets.

We will achieve this through our dedicated efforts to enhance the welfare of all our stakeholders and by living by our values of **commitment, reliability and innovation.**

contents

VERTICAL MULTISTAGE CENTRIFUGAL PUMPS - MV SERIES

General & Important Notes	4
MIC, Technical Data & Operation Limits	5
Inlet Pressure & Electrical Data	6
MOC & Spares	7
Group Performance Curve & Conditions	8
Exploded Views	9
Performance Curves, Tables, Dimensions & Weight	12

HORIZONTAL MULTISTAGE CENTRIFUGAL PUMPS - MH SERIES

Description & MIC	37
Technical Data, MoC, Pumped Liquids, Operating Limits & Curve Conditions	38
Exploded Views	39
Performance Curves, Tables, Dimensions & Weight	40

G E N E R A L

C.R.I. Vertical Multistage centrifugal pumps (MV series) are non-self priming, axial suction and delivery type available with DIN standard port connections. All components like impellers, diffusers & shaft of these pumps are made of corrosion resistant AISI stainless steel and designed to deliver the best possible hydraulic efficiency. As the diffuser chambers, impellers, shaft & pump base (casing) are made of high grade stainless steel S.S. 304/316, these pumps can be used to pump clear water and are quite hygienic to use in drinking water systems too. 'O' rings and gaskets prevent leakage at the intermediate casing during high pressure. The replacement of the seal can even be done in the installed position without removing the pump from the booster system. These pumps are reliable, easily serviceable and used in water boosting units to get trouble free service for years together.

C.R.I. Multistage Vertical pumps are powered by a Totally Enclosed Fan Cooled, A.C. induction motor, suitable for continuous duty. Motor stator is made of low watt loss steel laminations assembled under pressure and rigidly locked in the frame. Dynamically balanced rotor ensures vibration and noise free operations. The vacuum impregnated windings made of enamelled copper wire offer excellent resistance.

Shaft of ample size made of quality steel and precisely ground is used for transmitting the rated Horsepower. Construction of motor frames and usage of quality materials result in high performance and low temperature rise thereby increasing the life cycle of the motor. Thermal over load protector is incorporated in all single phase motors. These pumps require an adequate control system. The mounting dimensions are of IEC standard and NEMA Standard dimensions can also be supplied on request.

Applications : | Pressure boosting units | Industrial water supply | Fire fighting systems | Irrigation | Reverse osmosis systems | High pressure water supply | Water treatment plants | Boiler feeding | Washing systems | HVAC | Mining | Food processing industry | Golf Course.

Features : | High operating efficiency | Precise parts for hygiene | Good suction lift and operating pressure | Dynamically balanced rotating parts | Balanced and rigid construction | Available M.O.C. Type S, N & C.

IMPORTANT NOTES

| Read our operator's manual carefully before installation | Pump should not be operated dry | Install dry run prevention to protect the pumpset from dry running | Use appropriate size, good quality cable and starter / protection devices | Use low friction good quality pipes | The pipe diameters must never be smaller than the pump connections | Install pump according to our recommended Head range | Reduce number of bends, elbows, T-bends as much as possible in the pipe line | All pumpsets employ a prime mover motor of suitable size | Avoid fatal electrical shock or injury by disconnecting power before working on or around the pumping system | Only technically qualified personnel must perform the works complying with local electricity rules and regulations | To reduce the risk of electrical shock during operation, an appropriate earthing is mandatory | Maximum permissible supply voltage should lie between $\pm 10\%$ of the rated voltage | The performance data and curves are at rated voltage and only indicative | Product pictures shown are only for illustration purpose and the actual product may vary than they appear in picture | Standard pump supply is made for the maximum flange pressure rating mentioned in the dimensional drawing | Pipe sizes mentioned in inches are nominal pipe sizes and are nearest conversion of mm.

MODEL IDENTIFICATION CODE

M X X-XXX - XX (X) (X) X (X) (X)

Product category
M = Multi Stage Centrifugal Pumps
V = Vertical

M.O.C

Pump Outershell / Impeller / Pump Base / Suc. & Del. Ports
C = AISI 304 / AISI 304 / Cast Iron / Cast Iron
S = AISI 304 / AISI 304 / AISI 304 / AISI 304
N = AISI 316 / AISI 316 / AISI 316 / AISI 316

Flow Rate in gpm
010 = 10 gpm, 220 = 220 gpm

No. of Impellers

High Eff. Motor (applicable only when supplied with IE2 & IE3 motors)
2 for IE2 & 3 for IE3.

Voltage (This digit is applicable except 230V 1 Ph & 460V 3 Ph)

Phase / Connection / Control box / Frequency
1 = 1P / PSC / 60Hz
2 = 1P / CSCR / 60Hz
3 = 3P / D.O.L / 60Hz
6 = 3P / S.D / 60Hz

Types of Port connection (This digit is applicable only for PJE coupling)
P = PJE coupling

No of Trimmed Impellers (This digit is applicable only for pumps with trimmed impellers)
A = 1 Trimmed Impeller
B = 2 Trimmed Impellers

DESCRIPTION
 "MVS-160-4B62" denotes 160gpm, round flange, 4 stage, with 2 trimmed impellers Vertical Multistage pump with 60Hz, 3Ph, 460V IE2 motor.
 "MVS-160-4B" denotes only pump end without motor.
 Note : Pump is supplied with round flange by default.
 Last 3 digits are applicable for pumps supplied with motor (Pumpset)

TECHNICAL DATA

Power Range	0.5 to 60 HP
Speed	3450 rpm
Degree of protection	IP 55 (Optional IP44 / IP54)
Insulation class	'F' (Optional 'B')
Versions	Single Phase 230V, 60Hz, A.C. Supply (0.5 - 3HP) (Permanent Split Capacitor-PSC & CSCR) Incorporated with thermal over load protector. Three Phase 460V, 60Hz, A.C. Supply (0.5 - 60HP)
Sealing	Mechanical seal - Cartridge type
Direction of rotation	Anti-clockwise viewed from driving end
Type of Duty	S1 (continuous)
Flange type	Round (Optional - PJE)
Flange Standard	DIN (Optional - ANSI)
Pipe Connection	DN 25, DN 32, DN 40, DN 50, DN 65, DN 80 & DN 100

OPERATION LIMITS

Suction Lift Upto	21 Feet
Maximum Liquid Temperature	Standard : 14°F to 194°F Optional : 14°F to 248°F
Maximum Ambient Temperature	104°F
Max. Operating Pressure Range	30 Bar

PERFORMANCE RANGE

Max. Flow Rate	530 gpm / 33.4 Ips
Max. Head	980 ft / 300 mtr

INLET PRESSURE

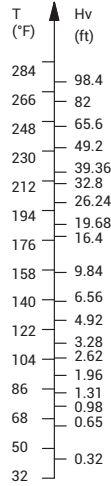
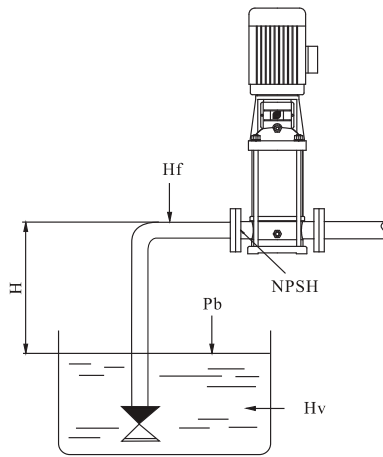

ELECTRICAL DATA (3Ph, 460V, 60Hz)

Motor		Rated Current in Amps	Motor Eff. %	PF (cosφ)
(kW)	(HP)			
0.37	0.5	0.8	80	0.75
0.55	0.75	1.2	82	0.71
0.75	1.0	1.6	82	0.71
1.1	1.5	2.0	84	0.77
1.5	2.0	2.6	85	0.83
2.2	3.0	3.9	84	0.83
3.0	4.0	4.1	86	0.77
4.0	5.5	7.0	85	0.80
5.5	7.5	9.2	87	0.89
7.5	10	13.5	88	0.81
11	15	16.6	91	0.89
15	20	24.0	87	0.92
18.5	25	28.0	90	0.92
22	30	34.0	91	0.87
30	40	45.0	91	0.91
37	50	57	93	0.88
45	60	69	93.6	0.90

kW	HP	Volts (V)	Phase	Speed (rpm)	Current (A)	Eff (%)	Power Factor
0.55	0.75	220/380/440	3	3415	2.40/1.40/1.20	74.50	0.81
0.75	1	220/380/440	3	3460	3.10/1.80/1.50	79.10	0.81
1.1	1.5	220/380/440	3	3460	4.20/2.40/2.10	82.50	0.84
1.5	2	220/380/440	3	3480	5.70/3.30/2.80	84.00	0.85
2.2	3	220/380/440	3	3480	8.00/4.70/4.00	85.50	0.84
3.0	4.0	220/380/440	3	3500	11.30/6.60/5.60	86.60	0.82
3.7	5	220/380/440	3	3500	13.90/8.00/7.00	87.50	0.83
4.5	6.0	220/380/440	3	3505	15.50/9.00/7.80	87.90	0.87
5.5	7.5	220/380/440	3	3505	18.80/10.90/9.40	88.50	0.87
7.5	10	220/380/440	3	3530	25.00/14.50/12.50	89.50	0.88
9.3	12.5	220/380/440	3	3530	30.60/17.70/15.30	89.70	0.89
11	15	220/380/440	3	3530	36.40/21.10/18.20	90.20	0.88
15	20	220/380/440	3	3535	50.20/29.00/25.10	90.20	0.87
18.5	25	220/380/440	3	3540	61.30/35.50/30.70	91.00	0.87
22	30	220/380/440	3	3535	72.90/42.20/36.50	91.00	0.87
30	40	220/380/440	3	3550	99.80/57.80/49.90	91.70	0.86
37	50	220/380/440	3	3555	122.20/70.70/61.10	92.40	0.86
45	60	220/380/440	3	3555	146/84.50/73.0	93.00	0.87
55	75	220/380/440	3	3560	174.4/101/87.20	93.00	0.89
75	100	220/380/440	3	3560	239/138.3/119.50	93.60	0.88

Other voltages 380V, 220V and Dual Voltage 220/380V, 220/440V also can be supplied on request.

MAXIMUM INLET PRESSURE

The actual inlet pressure plus the Shut off Pressure(Head) should always be lower than the “maximum operating pressure”.

MINIMUM INLET PRESSURE

In case that the pressure in pump is lower than steam pressure used to convey liquid, the cavitations will occur. To avoid the cavitations, and lessen the vibration and noise, you are suggested to adopt NPSH to make sure that the pump are under optimal operation condition.

The following formula can be used for calculation of minimum inlet pressure :

$$H = Pb - NPSHR - Hf - Hv - Hs$$

H : Maximum suction head (ft)

Pb : Atmosphere pressure

IS : 33.9 ft at sea level

NPSH : Net positive suction head (ft)

It can be read from the point of Max.flow rate shown on NPSHR curve.

Hf : Pipeline loss at the inlet (ft)

It is in accordance with pipeline possible Max.flow.

Hv : Stream pressure (ft)

It depends on liquid temperature and system pressure value.

Hs : Safety margin (ft)

Minimum 1.64 ft delivery head

If the calculated result H is positive, the pump may run under the Max. suction head H. In case the calculated result H is negative, a delivery head if Min.inlet pressure is necessary.

Note: Normally, the above calculation will not be done. H is calculated in the following conditions:

1. The liquid temperature is comparatively higher.
2. Liquid flow exceeds rated value.
3. Suction head is comparatively large or inlet pipeline long.
4. System pressure is too low.
5. Bad inlet condition.

MATERIALS OF CONSTRUCTION

Part Name	Part No.	Type - C	Type - S	Type - N
Pump Outer Shell	29.06	AISI 304	AISI 304	AISI 316
Pump Head	30.00	C.I.	Upto 80gpm - C.I.	Upto 80gpm - C.I.
			Above 160gpm - AISI 304	Above 160gpm - AISI 316
Pump Head Cover	30.07	NA	AISI 304*	AISI 316*
Pump Head Stool (Only for 160gpm & above)	30.01	C.I.	C.I.	C.I.
Pump Base	29.01	C.I.	AISI 304	AISI 316
Base Plate	24.03	NA	C.I.	C.I.
Impeller	19.00	AISI 304	AISI 304	AISI 316
** Mechanical Seal	16.00	SiC / SiC / FKM (Standard)	SiC / SiC / FKM (Standard)	SiC / SiC / FKM (Standard)
*** Bush	12.03	SiC / SiC	SiC / SiC	SiC / SiC
Diffuser (Chamber)	18.07	AISI 304	AISI 304	AISI 316
Pump Shaft	22.00	AISI 304 / 431	AISI 304 / 431	AISI 316/329
Wearing Ring	17.01	Teflon	Teflon	Teflon
Flange	29.04	C.I.	AISI 304	AISI 316
Neck Ring	19.01	AISI 304	AISI 304	AISI 316
"O" Ring	32.09	EPDM / FKM	EPDM / FKM	EPDM / FKM
Coupling	22.01	M.S / C.I.	M.S / C.I.	M.S / C.I.
Split Cone	19.02	AISI 304	AISI 304	AISI 316
Split Cone Nut	19.03	AISI 304	AISI 304	AISI 316

* Provided only upto 80gpm

** Optional Mechanical Seal MOCs

TC / TC / FKM (Only up to 194°F)

SiC / SiC / EPDM

TC / CARBON / EPDM

TC / TC / EPDM

*** Optional Bush MOC

TC / TC

SiC - Silicon Carbide, TC - Tungsten Carbide, FKM - Fluoroelastomer (VITON), EPDM - Ethylene Propylene Diene Monomer

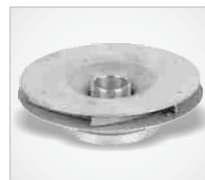

GROUP PERFORMANCE CURVE

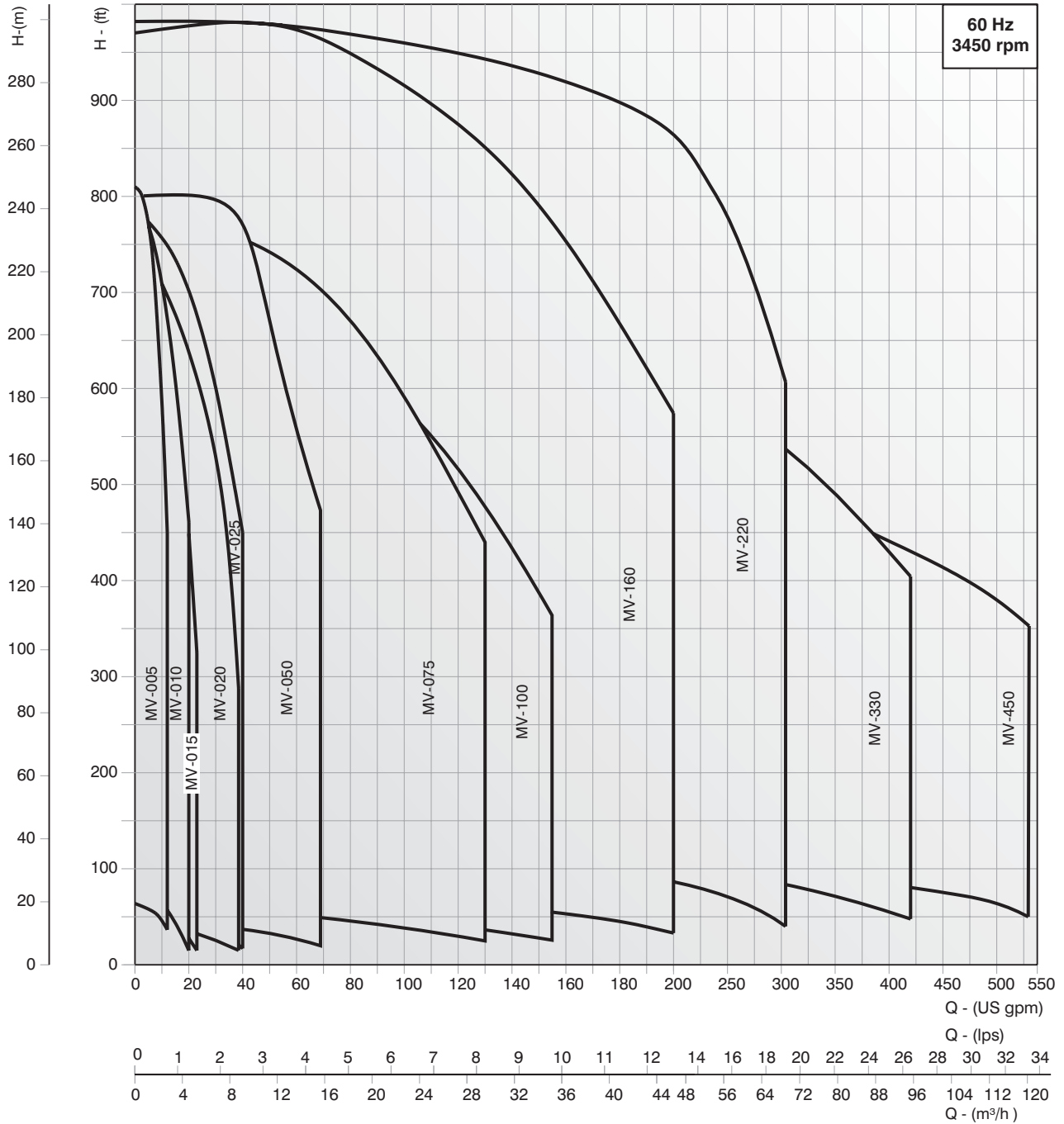

CURVE CONDITIONS

| Curve tolerance are according to ISO 9906, Grade 3B | The performance are taken at rated voltage & speed that are only indicative | Actual discharge depends on availability of water in well / tank, height of water column from the suction pipe end | The measurements were made with airless water at 68°F when pumping liquids with a density higher than of water, motors with correspondingly higher outputs must be used | The bold curves indicate the recommended performance range | Pipe friction losses have not been included in the performance curves & performance tables | The performance curves are applicable for all type of materials of construction.

EXPLODED VIEW

MV 50 - 100 gpm

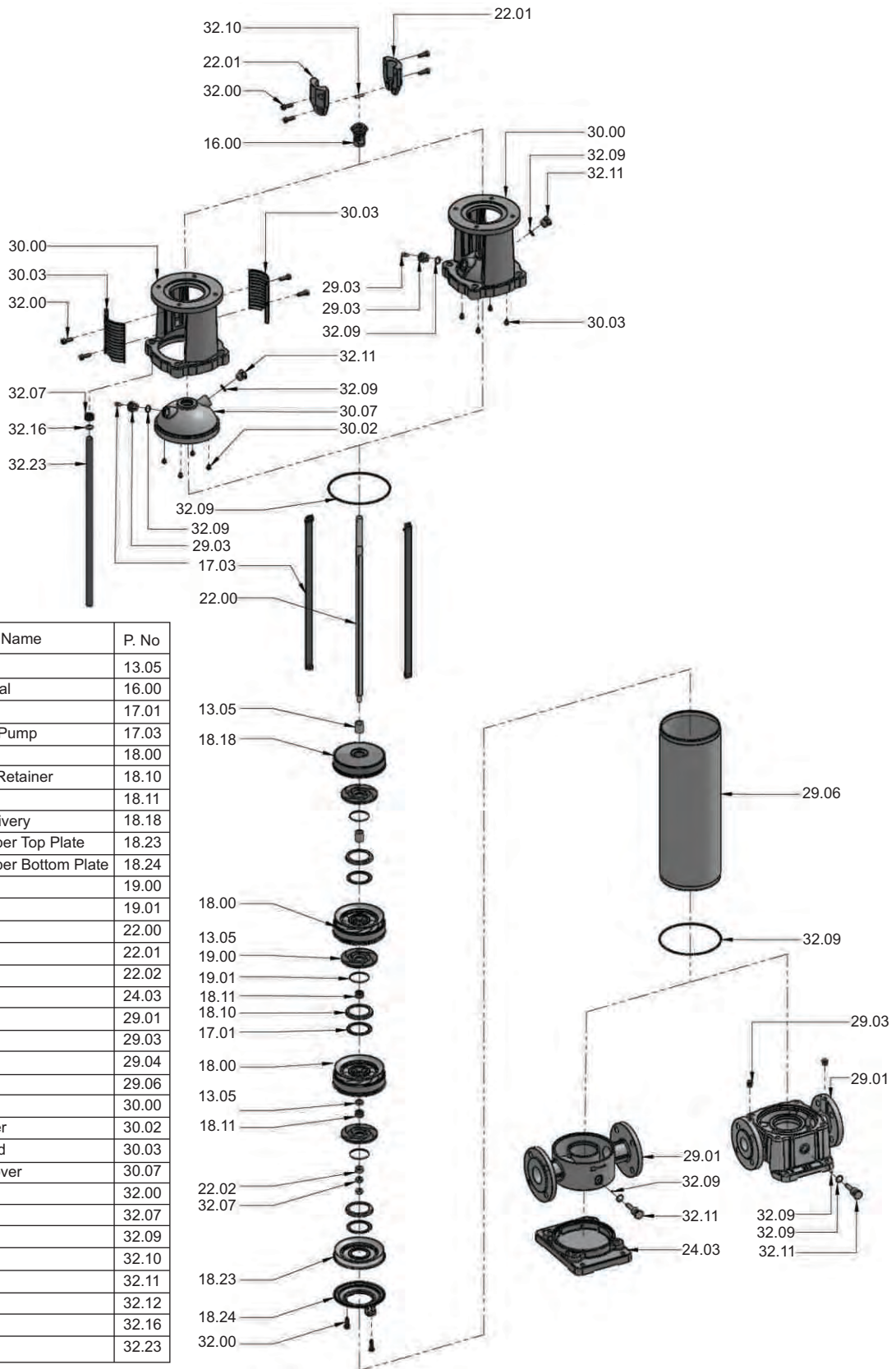

Parts Name	P. No
Sleeve	13.05
Mechanical Seal	16.00
Wearing Ring	17.01
Locking Strap-Pump	17.03
Chamber	18.00
Wearing Ring Retainer	18.10
Bearing Ring	18.11
Chamber - Delivery	18.18
Suction Chamber Top Plate	18.23
Suction Chamber Bottom Plate	18.24
Impeller	19.00
Neck Ring	19.01
Pump Shaft	22.00
Coupling	22.01
Lock Cap	22.02
Base Plate	24.03
Pump Base	29.01
Air Cork	29.03
Flange	29.04
Outer Shell	29.06
Pump Head	30.00
Rubber Arrester	30.02
Coupling Guard	30.03
Pump head Cover	30.07
Bolt	32.00
Nut	32.07
O-Ring	32.09
Pin	32.10
Plug	32.11
Screw	32.12
Washer	32.16
Tie Rod	32.23

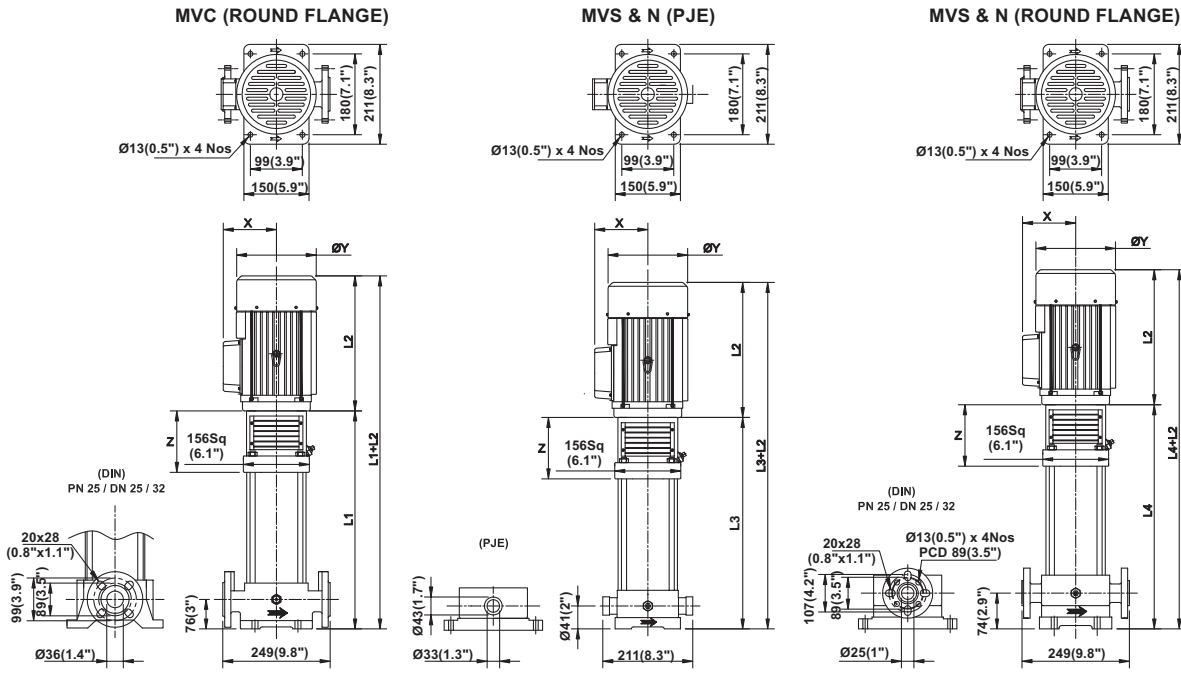

All Dimensions are in mm & Inches

DIMENSIONS & WEIGHT

PUMP MODEL	APPROX. DIMENSIONS (mm / Inch)															APPROX. NETT WEIGHT WITHOUT PACKING (kg / lb)										
	L1 MVC		L2				L3		L4		X		Y (Ø)		Z		PUMP				MOTOR					
			1Ph		3Ph		MVS/N(PJE)		MVS/N								MVC		MVS/N (PJE)		MVS / N		1Ph		3Ph	
	mm	Inch	mm	Inch	mm	Inch	mm	Inch	mm	Inch	mm	Inch	mm	Inch	mm	Inch	kg	lb	kg	lb	kg	lb	kg	lb	kg	lb
MVS-005-02	269	10.6	222	8.7	217	8.5	249	9.8	273	10.7	113	4.4	140	5.5	145	5.7	18.6	41	13.2	29	15.0	33	9.1	20	8.2	18
MVS-005-03	287	11.3	222	8.7	217	8.5	267	10.5	291	11.5	113	4.4	140	5.5	145	5.7	19.0	42	14.1	31	15.4	34	9.1	20	8.2	18
MVS-005-04	305	12.0	222	8.7	217	8.5	285	11.2	309	12.2	113	4.4	140	5.5	145	5.7	20.0	44	14.5	32	16.3	36	9.1	20	8.2	18
MVS-005-05	323	12.7	242	9.5	232	9.1	303	11.9	327	12.9	113	4.4	140	5.5	145	5.7	20.4	45	15.0	33	16.8	37	10.0	22	9.1	20
MVS-005-06	341	13.4	242	9.5	232	9.1	321	12.6	345	13.6	113	4.4	140	5.5	145	5.7	20.9	46	15.9	35	17.2	38	10.0	22	9.1	20
MVS-005-07	359	14.1	267	10.5	252	9.9	339	13.3	363	14.3	113	4.4	140	5.5	145	5.7	21.8	48	16.3	36	18.1	40	11.8	27	14.1	31
MVS-005-08	377	14.8	267	10.5	252	9.9	357	14.1	381	15.0	113	4.4	140	5.5	145	5.7	22.2	49	16.8	37	18.6	41	11.8	27	14.1	31
MVS-005-09	395	15.6	267	10.5	252	9.9	375	14.8	399	15.7	113	4.4	140	5.5	145	5.7	22.7	50	17.7	39	19.0	42	11.8	27	14.1	31
MVS-005-10	413	16.3	284	11.2	264	10.4	393	15.5	417	16.4	118	4.6	160	6.3	145	5.7	23.6	52	18.1	40	20.0	44	15.0	33	14.1	31
MVS-005-11	431	17.0	284	11.2	264	10.4	411	16.2	435	17.1	118	4.6	160	6.3	145	5.7	24.0	53	18.6	41	20.4	45	15.0	33	14.1	31
MVS-005-12	449	17.7	284	11.2	264	10.4	429	16.9	453	17.8	118	4.6	160	6.3	145	5.7	24.5	54	19.5	43	20.9	46	15.0	33	14.1	31
MVS-005-13	467	18.4	284	11.2	264	10.4	447	17.6	471	18.5	118	4.6	160	6.3	145	5.7	24.9	56	20.0	44	21.3	47	15.0	33	14.1	31
MVS-005-15	503	19.8	294	11.6	295	11.6	483	19.0	507	20.0	136	5.4	187	7.4	163	6.4	26.3	58	21.3	47	22.7	50	20.0	44	20.0	44
MVS-005-17	539	21.2	294	11.6	295	11.6	519	20.4	543	21.4	136	5.4	187	7.4	163	6.4	27.7	61	22.2	49	24.0	53	20.0	44	20.0	44
MVS-005-19	575	22.6	320	12.6	295	11.6	555	21.9	579	22.8	136	5.4	187	7.4	163	6.4	28.6	64	23.6	52	24.9	55	24.0	53	20.0	44
MVS-005-21	611	24.1	320	12.6	295	11.6	591	23.3	615	24.2	136	5.4	187	7.4	163	6.4	29.9	66	24.9	55	26.3	58	24.0	53	20.0	44
MVS-005-23	647	25.5	320	12.6	295	11.6	627	24.7	651	25.6	136	5.4	187	7.4	163	6.4	31.3	69	25.9	57	27.7	61	24.0	53	20.0	44
MVS-005-25	701	27.6	320	12.6	295	11.6	681	26.8	705	27.8	136	5.4	187	7.4	163	6.4	32.2	71	27.2	60	28.6	63	24.0	53	20.0	44
MVS-005-27	737	29.0	-	-	320	12.6	717	28.2	741	29.2	136	5.4	187	7.4	163	6.4	33.6	74	28.1	63	29.9	66	-	-	24.0	53

NPSHR CURVE

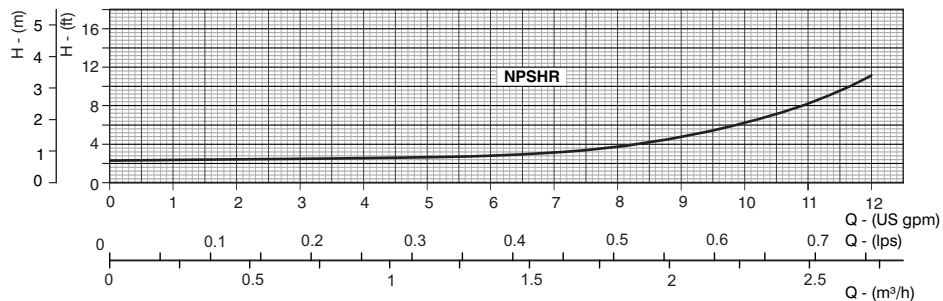

MV-005

PERFORMANCE CURVES

NOMINAL FLOW : 5 gpm

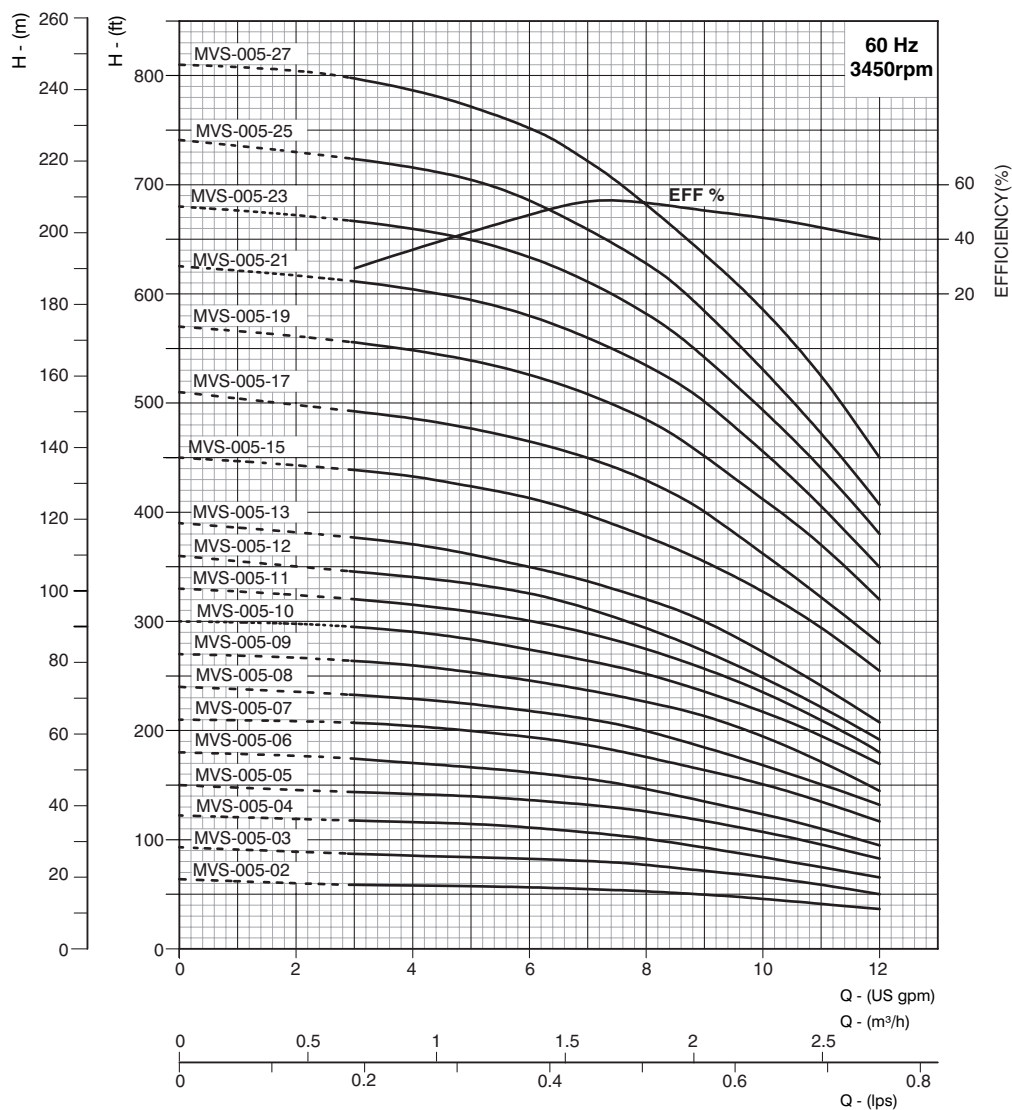

PERFORMANCE TABLE

PIPE SIZE : DN 25 / 32

PUMP MODEL	MOTOR POWER		DISCHARGE							
	kW	HP	m³/h	0	0.9	1.1	1.4	1.8	2.3	2.7
			US gpm	0	4	5	6	8	10	12
MVS-005-02	0.37	0.5	TOTAL MANOMETRIC HEAD IN FEET	62	59	58	58	53	46	38
MVS-005-03	0.37	0.5		93	86	84	82	78	66	50
MVS-005-04	0.37	0.5		122	116	114	110	100	83	66
MVS-005-05	0.55	0.75		150	141	140	139	126	109	82
MVS-005-06	0.55	0.75		180	170	168	162	147	123	95
MVS-005-07	0.75	1.0		210	205	200	194	176	150	119
MVS-005-08	0.75	1.0		240	230	224	219	200	169	132
MVS-005-09	0.75	1.0		270	260	252	246	228	195	145
MVS-005-10	1.1	1.50		300	290	283	274	251	219	170
MVS-005-11	1.1	1.50		330	315	309	300	275	235	180
MVS-005-12	1.1	1.50		360	340	335	326	294	250	191
MVS-005-13	1.1	1.50		390	370	361	350	320	271	209
MVS-005-15	1.5	2.0		450	432	472	412	379	328	255
MVS-005-17	1.5	2.0		510	486	478	465	430	361	280
MVS-005-19	2.2	3.0		570	549	540	526	484	411	320
MVS-005-21	2.2	3.0		625	604	595	580	534	455	350
MVS-005-23	2.2	3.0		680	660	650	633	581	493	380
MVS-005-25	2.2	3.0		740	716	704	688	629	530	408
MVS-005-27	3.0	4.0		810	788	771	751	682	586	450

Replace the 3rd digit in model name as "C" for Cast Iron pump base & pump head models and "N" for AISI 316 construction.
 The given performance is same for Type - C, S, N
 In view of the continuous developments the Information / Descriptions / Specifications / Illustrations are subject to change without notice.

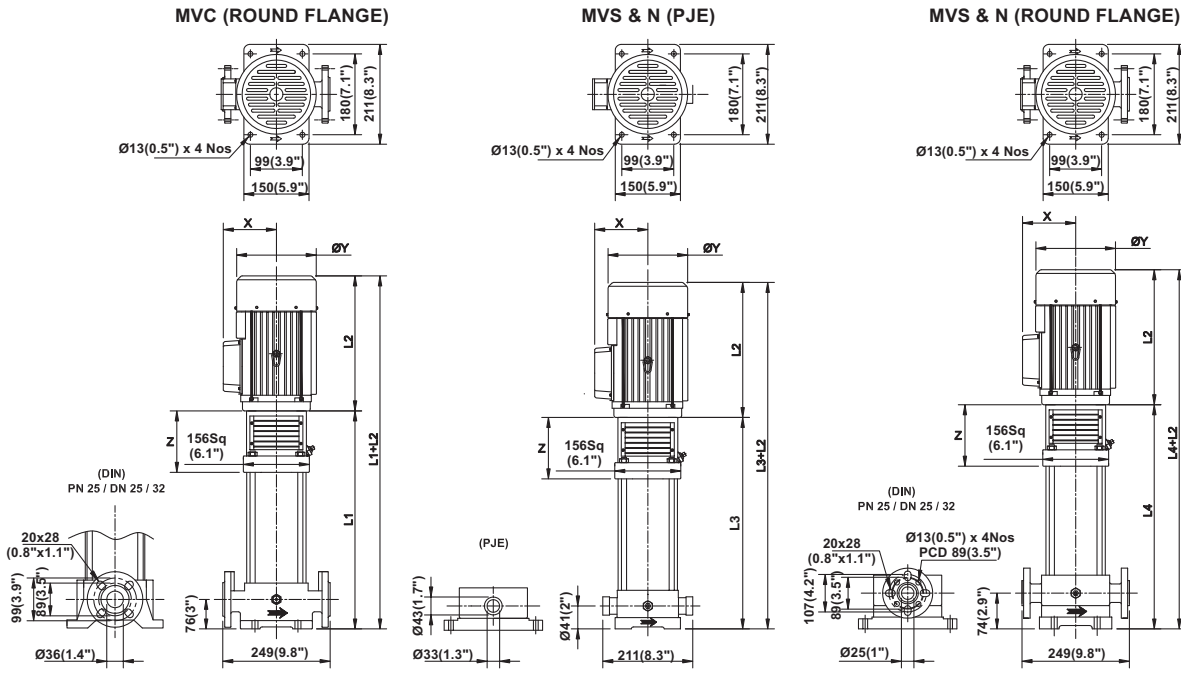

All Dimensions are in mm & Inches

DIMENSIONS & WEIGHT

PUMP MODEL	APPROX. DIMENSIONS (mm / Inch)															APPROX. NETT WEIGHT WITHOUT PACKING (kg / lb)												
	L1 MVC		L2				L3		L4		X		Y (Ø)		Z		PUMP											
			1Ph		3Ph		MVS/N(PJE)		MVS/N								MVC				MVS/N (PJE)				MVS / N			
	mm	Inch	mm	Inch	mm	Inch	mm	Inch	mm	Inch	mm	Inch	mm	Inch	mm	Inch	kg	lb	kg	lb	kg	lb	kg	lb	kg	lb	kg	lb
MVS-010-02	269	10.6	222	8.7	217	8.5	249	9.8	273	10.7	113	4.4	140	5.5	145	5.7	18.6	41	13.2	29	15.0	33	9.1	20	8.2	18		
MVS-010-03	287	11.3	242	9.5	232	9.1	267	10.5	291	11.5	113	4.4	140	5.5	145	5.7	19.0	42	14.1	31	15.9	35	10.0	22	9.1	20		
MVS-010-04	305	12.0	267	10.5	252	9.9	285	11.2	309	12.2	113	4.4	140	5.5	145	5.7	20.0	44	15.0	33	16.3	36	11.8	26	14.1	31		
MVS-010-05	323	12.7	284	11.2	264	10.4	303	11.9	327	12.9	118	4.6	160	6.3	145	5.7	20.9	46	15.4	34	17.2	38	15.0	33	14.1	31		
MVS-010-06	341	13.4	284	11.2	264	10.4	321	12.6	345	13.6	118	4.6	160	6.3	145	5.7	21.3	47	16.3	36	17.7	39	15.0	33	14.1	31		
MVS-010-07	359	14.1	294	11.6	295	11.6	339	13.3	363	14.3	136	5.4	187	7.4	163	6.4	22.7	50	17.2	38	19.0	42	20.0	44	20.0	44		
MVS-010-08	377	14.8	320	12.6	295	11.6	357	14.1	381	15.0	136	5.4	187	7.4	163	6.4	23.1	51	18.1	40	19.5	43	24.0	53	24.0	53		
MVS-010-09	395	15.6	320	12.6	295	11.6	375	14.8	399	15.7	136	5.4	187	7.4	163	6.4	24.0	53	18.6	41	20.4	45	24.0	53	24.0	53		
MVS-010-10	413	16.3	320	12.6	295	11.6	393	15.5	417	16.4	136	5.4	187	7.4	163	6.4	24.5	54	19.5	43	20.9	46	24.0	53	24.0	53		
MVS-010-11	431	17.0	320	12.6	295	11.6	411	16.2	435	17.1	136	5.4	187	7.4	163	6.4	25.4	56	20.0	44	21.8	48	24.0	53	24.0	53		
MVS-010-12	449	17.7	320	12.6	295	11.6	465	18.3	489	19.3	136	5.4	187	7.4	163	6.4	25.9	57	20.9	46	22.7	50	24.0	53	24.0	53		
MVS-010-13	485	19.1	-	-	320	12.6	483	19.0	507	20.0	136	5.4	187	7.4	163	6.4	26.8	59	21.8	48	23.1	51	-	-	24.0	53		
MVS-010-15	521	20.5	-	-	320	12.6	501	19.7	525	20.7	136	5.4	187	7.4	163	6.4	28.1	62	23.1	51	24.5	54	-	-	24.0	53		
MVS-010-18	575	22.6	-	-	354	13.9	555	21.9	579	22.8	136	5.4	187	7.4	163	6.4	30.4	67	24.9	55	26.8	59	-	-	27.7	61		

NPSHR CURVE

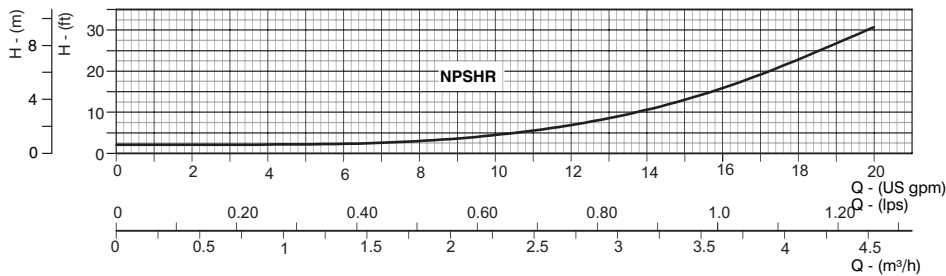

MV-010

PERFORMANCE CURVES

NOMINAL FLOW : 10 gpm

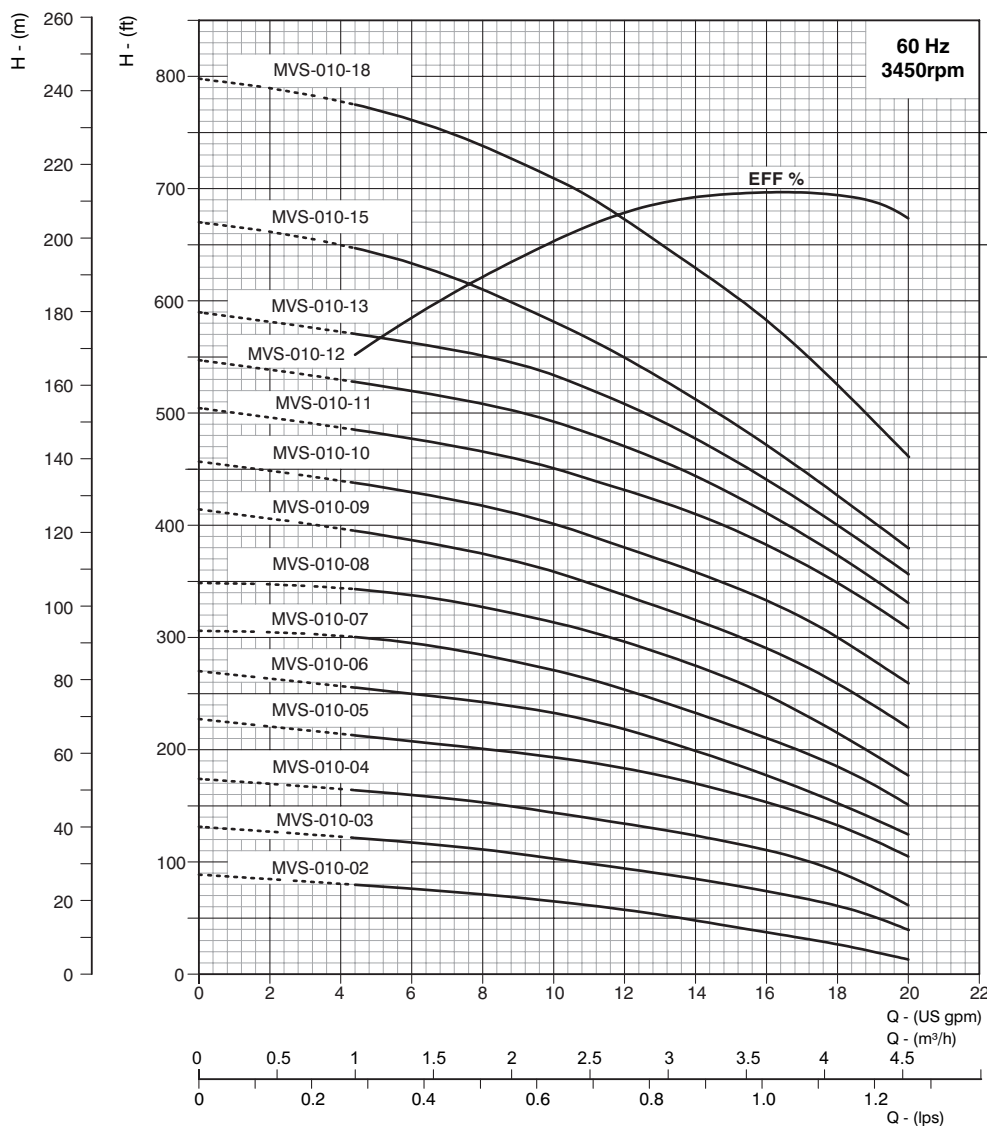

PERFORMANCE TABLE

PIPE SIZE : DN 25 / 32

PUMP MODEL	MOTOR POWER		DISCHARGE							
	kW	HP	m³/h US gpm	0	0.9	1.8	2.3	2.7	3.6	4.5
MVS-010-02	0.37	0.5	TOTAL MANOMETRIC HEAD IN FEET	0	4	8	10	12	16	20
MVS-010-03	0.55	0.75		89	80	72	65	57	38	13
MVS-010-04	0.75	1.0		132	123	111	102	95	75	40
MVS-010-05	1.1	1.5		174	165	153	144	135	110	62
MVS-010-06	1.1	1.5		227	215	201	192	184	153	105
MVS-010-07	1.5	2.0		270	257	243	231	218	177	125
MVS-010-08	2.2	3.0		306	301	285	270	254	210	151
MVS-010-09	2.2	3.0		348	345	327	313	296	249	178
MVS-010-10	2.2	3.0		414	397	375	360	338	290	220
MVS-010-11	2.2	3.0		457	440	418	400	380	333	260
MVS-010-12	2.2	3.0		505	487	466	450	432	382	308
MVS-010-13	3	4.0		547	530	508	491	470	411	331
MVS-010-15	3	4.0		590	573	551	533	508	441	357
MVS-010-18	4	5.5		670	650	610	580	550	472	380
				798	778	739	710	672	583	461

Replace the 3rd digit in model name as "C" for Cast Iron pump base & pump head models and "N" for AISI 316 construction.
 The given performance is same for Type - C, S, N
 In view of the continuous developments the Information / Descriptions / Specifications / Illustrations are subject to change without notice.

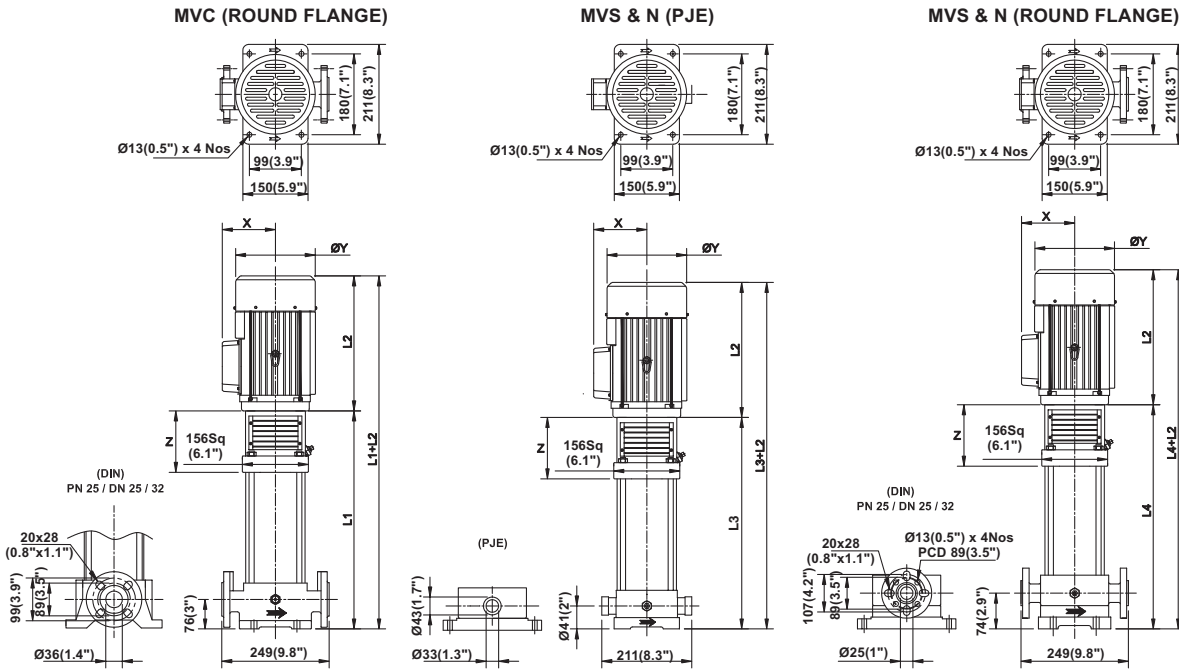

All Dimensions are in mm & Inches

DIMENSIONS & WEIGHT

PUMP MODEL	APPROX. DIMENSIONS (mm / Inch)															APPROX. NETT WEIGHT WITHOUT PACKING (kg / lb)										
	L1 MVC		L2				L3		L4		X	Y (Ø)		Z		PUMP				MOTOR						
			1Ph		3Ph		MVS/N(PJE)		MVS/N			MVS / N				1Ph		3Ph								
	mm	Inch	mm	Inch	mm	Inch	mm	Inch	mm	Inch	mm	Inch	mm	Inch	mm	Inch	kg	lb	kg	lb	kg	lb	kg	lb	kg	lb
MVS-015-02	269	10.6	222	8.7	217	8.5	249	9.8	273	10.7	113	4.4	140	5.5	145	5.7	18.6	41	13.2	29	15.0	33	9.1	20	8.2	18
MVS-015-03	287	11.3	222	8.7	217	8.5	267	10.5	291	11.5	113	4.4	140	5.5	145	5.7	19.0	42	14.1	31	15.4	34	10.0	22	9.1	20
MVS-015-04	305	12.0	242	9.5	232	9.1	285	11.2	309	12.2	113	4.4	140	5.5	145	5.7	19.5	43	14.5	32	16.3	36	10.0	22	9.1	20
MVS-015-05	323	12.7	267	10.5	252	9.9	303	11.9	327	12.9	113	4.4	140	5.5	145	5.7	20.4	45	15.0	33	16.8	37	11.8	26	14.1	31
MVS-015-06	341	13.4	284	11.2	264	10.4	321	12.6	345	13.6	118	4.6	160	6.3	145	5.7	20.9	46	15.9	35	17.2	38	15.0	33	14.1	31
MVS-015-07	359	14.1	284	11.2	264	10.4	339	13.3	363	14.3	118	4.6	160	6.3	145	5.7	21.3	47	16.3	36	17.7	39	15.0	33	14.1	31
MVS-015-08	377	14.8	284	11.2	264	10.4	357	14.1	381	15.0	118	4.6	160	6.3	145	5.7	22.2	49	16.8	37	18.6	41	15.0	33	14.1	31
MVS-015-09	395	15.6	294	11.6	295	11.6	375	14.8	399	15.7	136	5.4	187	7.4	163	6.4	23.1	51	18.1	40	19.5	43	20.0	44	20.0	44
MVS-015-10	413	16.3	294	11.6	295	11.6	393	15.5	417	16.4	136	5.4	187	7.4	163	6.4	23.6	52	18.6	41	20.4	45	20.0	44	20.0	44
MVS-015-11	431	17.0	294	11.6	295	11.6	411	16.2	435	17.1	136	5.4	187	7.4	163	6.4	24.5	54	19.0	42	20.9	46	20.0	44	20.0	44
MVS-015-12	449	17.7	320	12.6	295	11.6	429	16.9	453	17.8	136	5.4	187	7.4	163	6.4	24.9	55	20.0	44	21.3	47	24.0	53	20.0	44
MVS-015-13	467	18.4	320	12.6	295	11.6	447	17.6	471	18.5	136	5.4	187	7.4	163	6.4	25.4	56	20.4	45	22.2	49	24.0	53	20.0	44
MVS-015-15	503	19.8	320	12.6	295	11.6	483	19.0	507	20.0	136	5.4	187	7.4	163	6.4	26.8	59	21.8	48	23.1	51	24.0	53	20.0	44
MVS-015-17	557	21.9	320	12.6	295	11.6	537	21.1	561	22.1	136	5.4	187	7.4	163	6.4	28.1	62	22.7	50	24.5	54	24.0	53	20.0	44
MVS-015-19	593	23.3	-	-	320	12.6	573	22.6	597	23.5	136	5.4	187	7.4	163	6.4	29.0	64	24.0	53	25.4	56	-	-	24.0	53
MVS-015-21	629	24.8	-	-	320	12.6	609	24.0	633	24.9	136	5.4	187	7.4	163	6.4	30.4	67	25.4	56	26.8	59	-	-	24.0	53
MVS-015-23	665	26.2	-	-	320	12.6	645	25.4	669	26.3	136	5.4	187	7.4	163	6.4	31.7	70	26.3	58	28.1	62	-	-	24.0	53
MVS-015-25	701	27.6	-	-	320	12.6	681	26.8	705	27.8	136	5.4	187	7.4	163	6.4	32.7	72	27.7	61	29.0	64	-	-	24.0	53

NPSHR CURVE

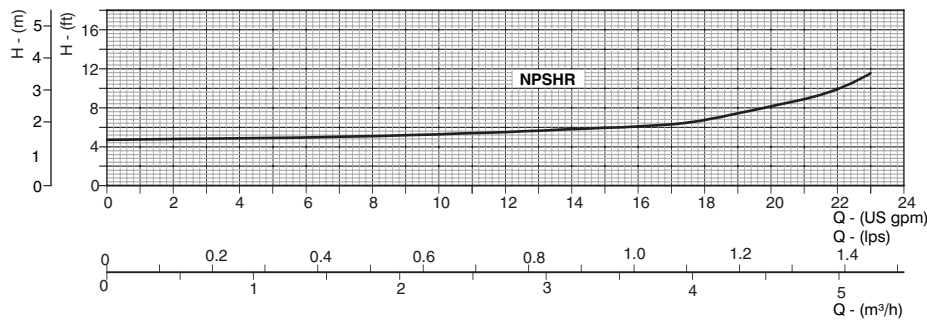

MV-015

PERFORMANCE CURVES

NOMINAL FLOW : 15 gpm

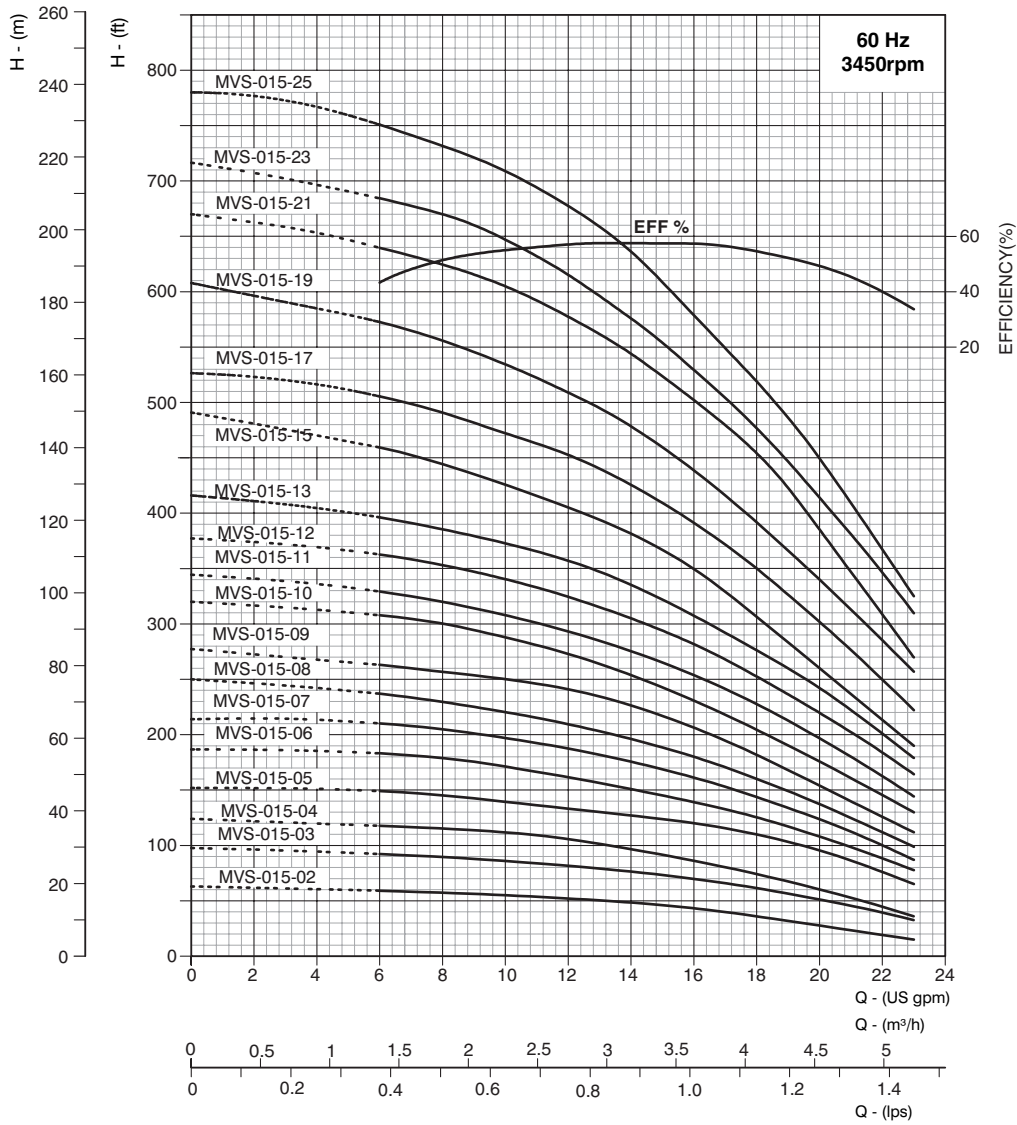

PERFORMANCE TABLE

PIPE SIZE : DN 25 / 32

PUMP MODEL	MOTOR POWER		DISCHARGE						
	kW	HP	m³/h	0	1.4	2.3	3.4	4.1	5.2
MVS-015-02	0.37	0.50	US gpm	0	6	10	15	18	23
MVS-015-03	0.55	0.75	TOTAL MANOMETRIC HEAD IN FEET	62	60	55	47	35	15
MVS-015-04	0.55	0.75		98	92	85	72	60	30
MVS-015-05	0.75	1.0		125	118	111	91	75	35
MVS-015-06	1.1	1.5		151	150	140	122	110	65
MVS-015-07	1.1	1.5		188	182	170	145	125	79
MVS-015-08	1.1	1.5		212	210	198	170	145	89
MVS-015-09	1.5	2.0		250	238	220	190	160	100
MVS-015-10	1.5	2.0		278	262	250	219	180	112
MVS-015-11	1.5	2.0		320	308	290	242	205	130
MVS-015-12	2.2	3.0		345	330	308	265	226	145
MVS-015-13	2.2	3.0		378	362	340	295	250	165
MVS-015-15	2.2	3.0		416	395	372	321	275	180
MVS-015-17	2.2	3.0		490	460	426	368	308	190
MVS-015-19	3.0	4.0		528	505	470	410	350	223
MVS-015-21	3.0	4.0		608	572	535	460	390	255
MVS-015-23	3.0	4.0		670	640	605	522	450	270
MVS-015-25	3.0	4.0		718	685	645	551	475	310
			780	750	710	608	520	325	

Replace the 3rd digit in model name as "C" for Cast Iron pump base & pump head models and "N" for AISI 316 construction.
 The given performance is same for Type - C, S, N
 In view of the continuous developments the information / Descriptions / Specifications / Illustrations are subject to change without notice.

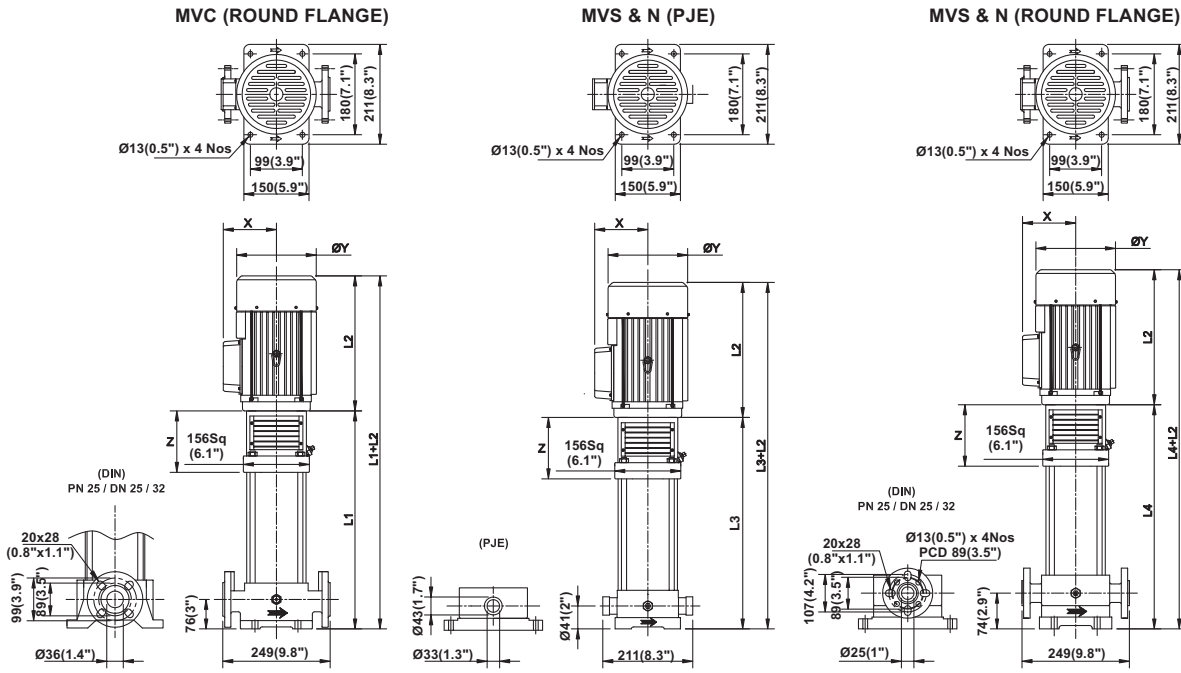

All Dimensions are in mm & Inches

DIMENSIONS & WEIGHT

PUMP MODEL	APPROX. DIMENSIONS (mm / Inch)															APPROX. NETT WEIGHT WITHOUT PACKING (kg / lb)										
	L1 MVC		L2				L3		L4		X		Y (Ø)		Z		PUMP									
			1Ph		3Ph		MVS/N(PJE)		MVS/N								MVC		MVS/N (PJE)		MVS / N		1Ph		3Ph	
	mm	Inch	mm	Inch	mm	Inch	mm	Inch	mm	Inch	mm	Inch	mm	Inch	mm	Inch	kg	lb	kg	lb	kg	lb	kg	lb	kg	lb
MVS-020-01	287	11.3	222	8.7	217	8.5	267	10.5	291	11.5	113	4.4	140	5.5	145	5.7	21.8	48	16.8	37	18.1	40	9.1	20	8.2	18
MVS-020-02	287	11.3	267	10.5	252	9.9	294	11.6	318	12.5	113	4.4	140	5.5	145	5.7	22.7	50	17.2	38	19.0	42	11.8	26	14.1	31
MVS-020-03	314	12.4	267	10.5	252	9.9	321	12.6	345	13.6	113	4.4	140	5.5	145	5.7	23.1	51	18.1	40	19.5	43	11.8	26	14.1	31
MVS-020-04	341	13.4	295	11.6	295	11.6	348	13.7	372	14.6	118	4.6	187	7.4	163	6.4	24.5	54	19.0	42	20.9	46	20.0	44	20.0	44
MVS-020-05	368	14.5	320	12.6	295	11.6	375	14.8	399	15.7	118	4.6	187	7.4	163	6.4	24.9	55	20.0	44	21.8	48	24.0	53	20.0	44
MVS-020-06	395	15.6	320	12.6	295	11.6	402	15.8	426	16.8	136	5.4	187	7.4	163	6.4	25.9	57	20.9	46	22.2	49	24.0	53	20.0	44
MVS-020-07	440	17.3	-	-	320	12.6	447	17.6	471	18.5	136	5.4	187	7.4	163	6.4	26.8	59	21.3	47	23.1	51	-	-	21.3	47
MVS-020-08	467	18.4	-	-	320	12.6	474	18.7	498	19.6	136	5.4	187	7.4	163	6.4	27.2	60	22.2	49	23.6	52	-	-	21.3	47
MVS-020-10	521	20.5	-	-	354	13.9	528	20.8	552	21.7	136	5.4	187	7.4	163	6.4	28.6	63	23.6	52	24.9	55	-	-	27.7	61
MVS-020-12	575	22.6	-	-	354	13.9	582	22.9	606	23.9	136	5.4	187	7.4	163	6.4	29.9	66	24.9	55	26.3	58	-	-	27.7	61
MVS-020-14	629	24.8	-	-	385	15.2	636	25.0	660	26.0	204	8.0	204	8.0	197	7.8	32.7	72	27.2	60	29.0	64	-	-	41.3	91
MVS-020-16	683	26.9	-	-	385	15.2	690	27.2	714	28.1	204	8.0	204	8.0	197	7.8	34.0	75	28.6	63	30.4	67	-	-	41.3	91

NPSHR CURVE

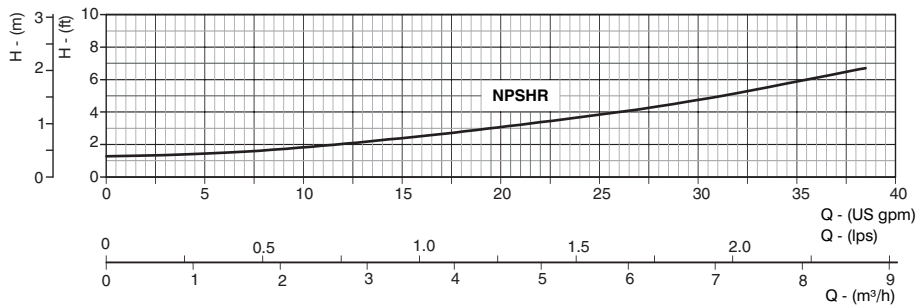

MV-020

PERFORMANCE CURVES

NOMINAL FLOW : 20 gpm

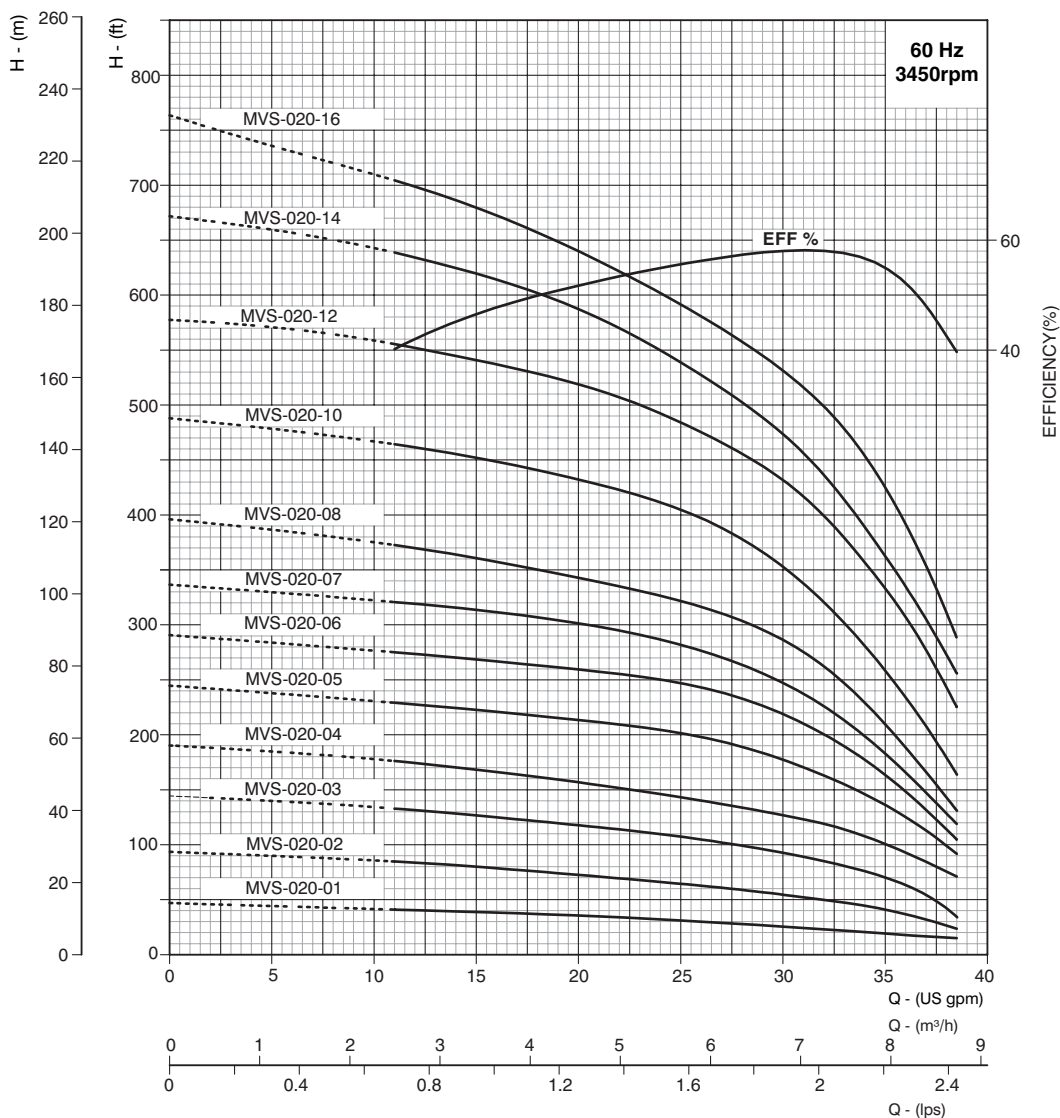

PERFORMANCE TABLE

PIPE SIZE : DN 25 / 32

PUMP MODEL	MOTOR POWER		DISCHARGE							
	kW	HP	m³/h	0	2.5	3.4	4.5	5.7	8	8.6
MVS-020-01	0.37	0.5	US gpm	0	11	15	20	25	35	38
MVS-020-02	0.75	1.0	TOTAL MANOMETRIC HEAD IN FEET	47	40	39	36	32	20	16
MVS-020-03	0.75	1.0		94	84	80	71	65	41	26
MVS-020-04	1.5	2.0		144	132	127	119	107.5	70	42
MVS-020-05	2.2	3.0		190	178	168	158	144	100	75
MVS-020-06	2.2	3.0		245	230	223	202	202	137	99
MVS-020-07	3	4.0		290	276	268.5	260	247	163	113
MVS-020-08	3	4.0		337	320	314	301	282	182	128
MVS-020-10	4	5.5		395	372	360	341	322	210	143
MVS-020-12	4	5.5		488	465	452	432	405	259	180
MVS-020-14	5.5	7.5		579	555	541	520	484	333	243
MVS-020-16	5.5	7.5		671	640	620	589	539	362	272
				763	705	680	640	592	425	310

Replace the 3rd digit in model name as "C" for Cast Iron pump base & pump head models and "N" for AISI 316 construction.
 The given performance is same for Type - C, S, N
 In view of the continuous developments the Information / Descriptions / Specifications / Illustrations are subject to change without notice.

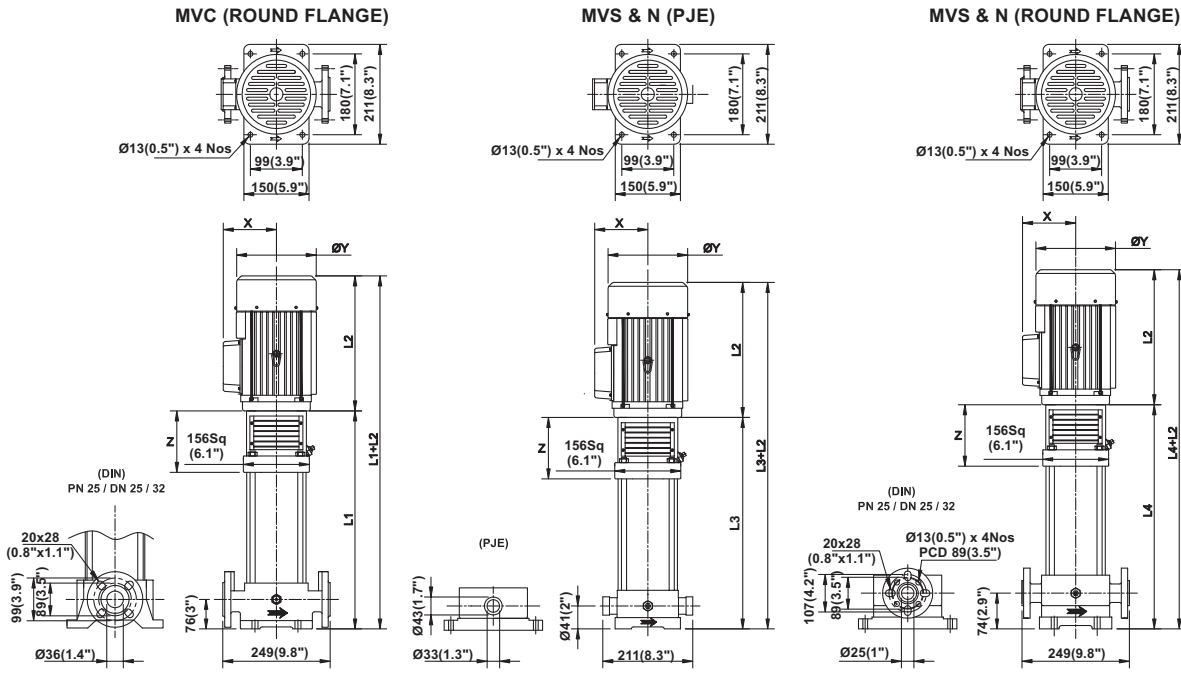

All Dimensions are in mm & Inches

DIMENSIONS & WEIGHT

PUMP MODEL	APPROX. DIMENSIONS (mm / Inch)															APPROX. NETT WEIGHT WITHOUT PACKING (kg / lb)										
	L1 MVC		L2				L3		L4		X		Y (Ø)		Z		PUMP				MOTOR					
			1Ph		3Ph		MVS/N(PJE)		MVS/N								MVC		MVS/N (PJE)		MVS / N		1Ph		3Ph	
	mm	Inch	mm	Inch	mm	Inch	mm	Inch	mm	Inch	mm	Inch	mm	Inch	mm	Inch	kg	lb	kg	lb	kg	lb	kg	lb	kg	lb
MVS-025-02	287	11.3	242	9.5	232	9.1	267	10.5	291	11.5	113	4.4	140	5.5	145	5.7	22.7	50	17.2	38	19.0	42	10.0	22	9.1	20
MVS-025-03	314	12.4	284	11.2	264	10.4	294	11.6	318	12.5	118	4.6	160	6.3	145	5.7	23.6	52	18.1	40	20.0	44	15.0	33	14.1	31
MVS-025-04	341	13.4	284	11.2	264	10.4	321	12.6	345	13.6	118	4.6	160	6.3	145	5.7	24.5	54	19.0	42	20.9	46	15.0	33	14.1	31
MVS-025-05	368	14.5	294	11.6	295	11.6	348	13.7	372	14.6	136	5.4	187	7.4	163	6.4	25.9	57	20.4	45	22.2	49	20.0	44	20.0	44
MVS-025-06	395	15.6	320	12.6	295	11.6	375	14.8	399	15.7	136	5.4	187	7.4	163	6.4	26.8	59	21.3	47	23.1	51	24.0	53	20.0	44
MVS-025-07	422	16.6	320	12.6	295	11.6	402	15.8	426	16.8	136	5.4	187	7.4	163	6.4	27.7	61	22.2	49	24.0	53	24.0	53	20.0	44
MVS-025-08	449	17.7	320	12.6	295	11.6	429	16.9	453	17.8	136	5.4	187	7.4	163	6.4	28.6	63	23.1	51	24.9	55	24.0	53	20.0	44
MVS-025-09	494	19.4	320	12.6	295	11.6	474	18.7	498	19.6	136	5.4	187	7.4	163	6.4	29.5	65	24.0	53	25.9	57	24.0	53	20.0	44
MVS-025-10	521	20.5	-	-	320	12.6	501	19.7	525	20.7	136	5.4	187	7.4	163	6.4	30.4	67	24.9	55	26.8	59	-	-	24.0	53
MVS-025-11	548	21.6	-	-	320	12.6	528	20.8	552	21.7	136	5.4	187	7.4	163	6.4	31.3	69	25.9	57	27.7	61	-	-	24.0	53
MVS-025-12	575	22.6	-	-	320	12.6	555	21.9	579	22.8	136	5.4	187	7.4	163	6.4	32.2	71	26.8	59	28.6	63	-	-	24.0	53
MVS-025-13	602	23.7	-	-	340	13.4	582	22.9	606	23.9	136	5.4	187	7.4	163	6.4	32.7	72	27.7	61	29.5	65	-	-	27.7	61
MVS-025-14	629	24.8	-	-	340	13.4	609	24.0	633	24.9	136	5.4	187	7.4	163	6.4	33.6	74	28.6	63	30.4	67	-	-	27.7	61
MVS-025-15	656	25.8	-	-	340	13.4	636	25.0	660	26.0	136	5.4	187	7.4	163	6.4	34.5	76	29.5	65	31.3	69	-	-	27.7	61
MVS-025-16	683	26.9	-	-	340	13.4	663	26.1	687	27.0	136	5.4	187	7.4	163	6.4	35.4	78	30.4	67	32.2	71	-	-	27.7	61
MVS-025-18	737	29.0	-	-	385	15.2	717	28.2	741	29.2	204	8.0	257	10.1	197	7.8	38.5	85	33.1	73	34.9	77	-	-	41.3	91
MVS-025-20	791	31.1	-	-	385	15.2	771	30.4	795	31.3	204	8.0	257	10.1	197	7.8	40.4	89	34.9	77	36.7	81	-	-	41.3	91
MVS-025-22	845	33.3	-	-	385	15.2	825	32.5	849	33.4	204	8.0	257	10.1	197	7.8	42.2	93	36.7	81	38.5	85	-	-	41.3	91
MVS-025-24	899	35.4	-	-	424	16.7	879	34.6	903	35.6	204	8.0	257	10.1	197	7.8	43.5	96	38.5	85	40.4	89	-	-	47.6	105

NPSHR CURVE

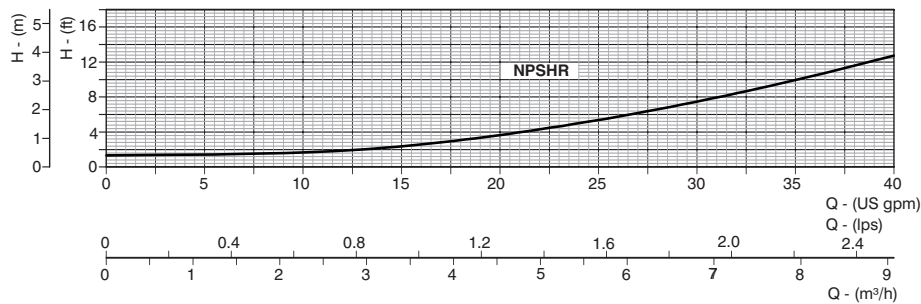

MV-025

PERFORMANCE CURVES

NOMINAL FLOW : 25 gpm

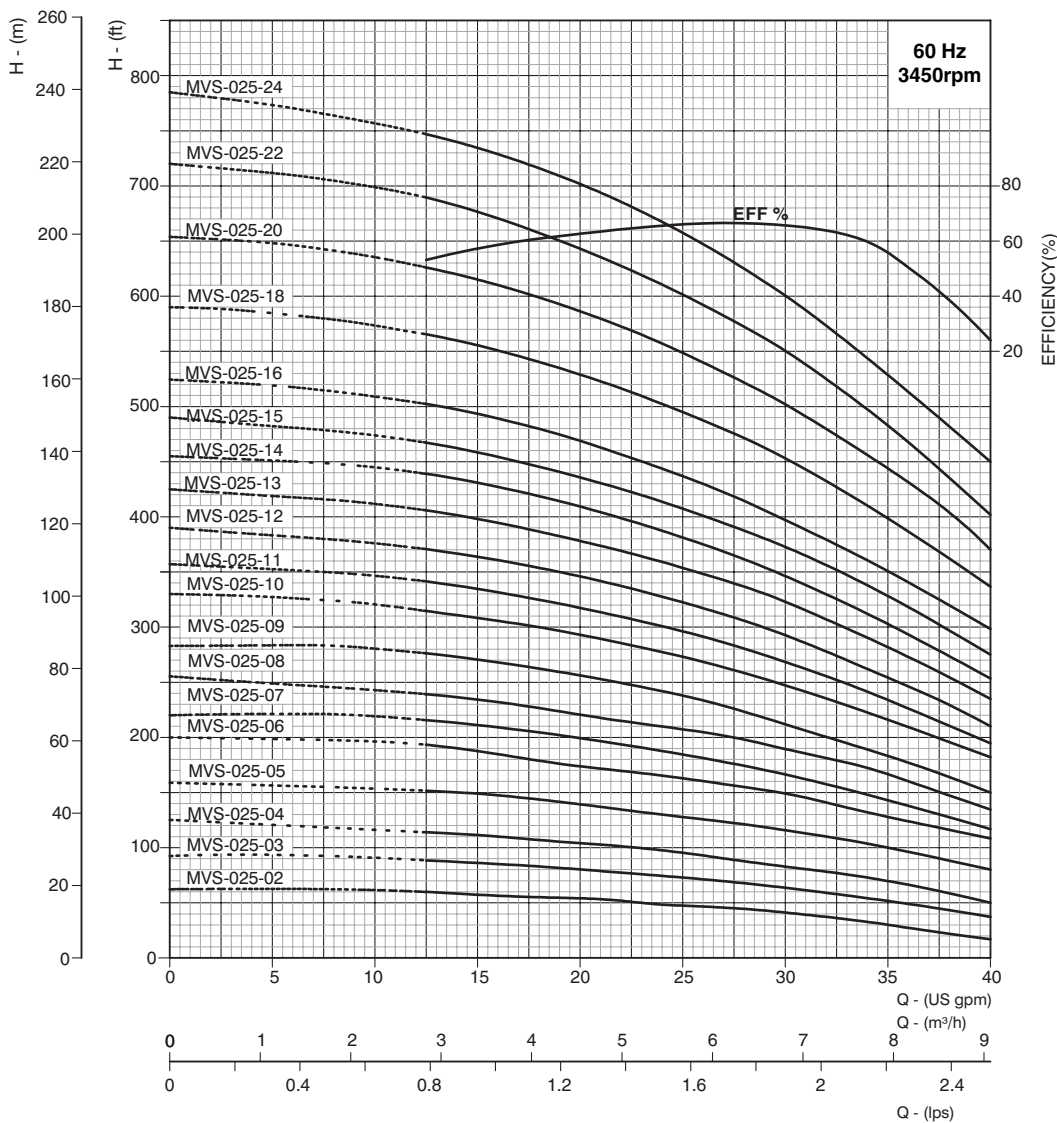

PERFORMANCE TABLE

PIPE SIZE : DN 25 / 32

PUMP MODEL	MOTOR POWER		DISCHARGE							
	kW	HP	m³/h	0	2.8	4.6	5.7	6.8	8	9.1
			US gpm	0	12.5	20	25	30	35	40
MVS-025-02	0.55	0.75	TOTAL MANOMETRIC HEAD IN FEET	62	60	54	48	41	30	18
MVS-025-03	1.1	1.5		92	89	80	73	64	51	38
MVS-025-04	1.1	1.5		125	114	104	95	82	70	50
MVS-025-05	1.5	2.0		159	156	140	129	116	100	80
MVS-025-06	2.2	3.0		200	193	174	162	150	129	109
MVS-025-07	2.2	3.0		220	216	200	185	166	142	118
MVS-025-08	2.2	3.0		255	240	220	208	190	166	135
MVS-025-09	2.2	3.0		288	277	256	239	211	182	150
MVS-025-10	3.0	4.0		330	315	292	273	248	217	182
MVS-025-11	3.0	4.0		358	340	319	296	269	234	195
MVS-025-12	3.0	4.0		390	370	347	322	292	254	210
MVS-025-13	4.0	5.5		424	407	379	353	322	280	235
MVS-025-14	4.0	5.5		455	440	410	380	345	302	253
MVS-025-15	4.0	5.5		490	468	435	408	372	329	275
MVS-025-16	4.0	5.5		525	502	470	439	398	350	300
MVS-025-18	5.5	7.5		590	567	530	495	453	400	339
MVS-025-20	5.5	7.5		653	632	587	549	501	445	370
MVS-025-22	5.5	7.5		720	690	642	600	550	482	400
MVS-025-24	7.5	10		785	748	701	658	600	530	450

Replace the 3rd digit in model name as "C" for Cast Iron pump base & pump head models and "N" for AISI 316 construction.
 The given performance is same for Type - C, S, N
 In view of the continuous developments the Information / Descriptions / Specifications / Illustrations are subject to change without notice.

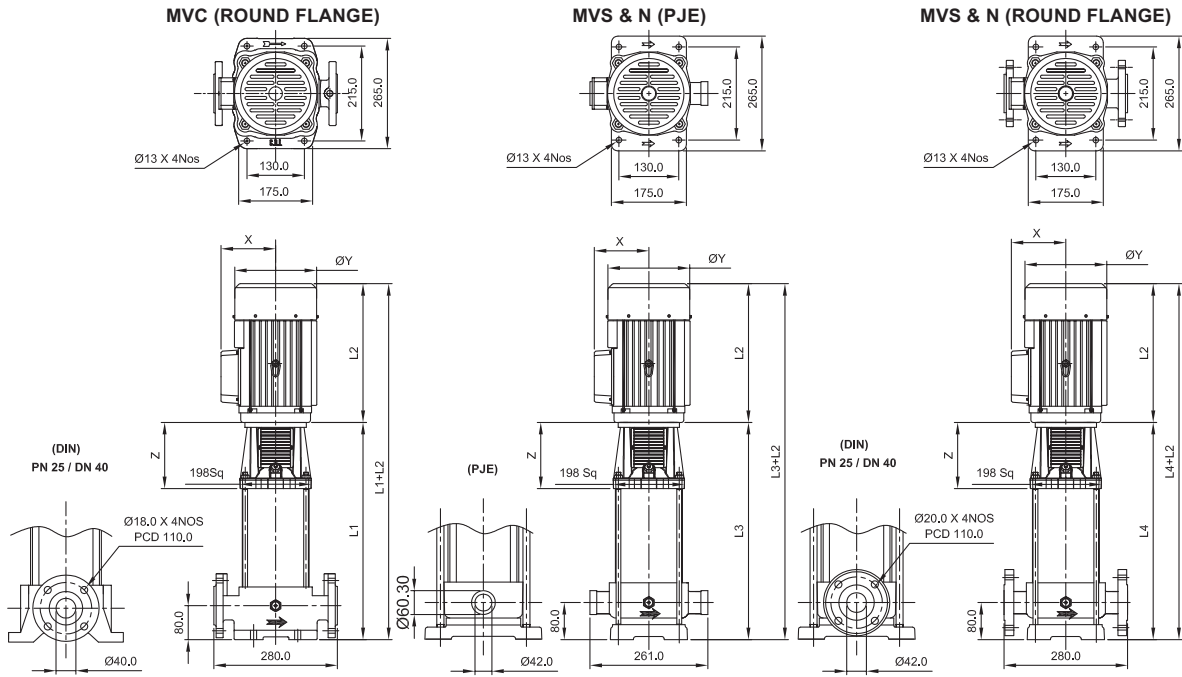

DIMENSIONS & WEIGHT

PUMP MODEL	APPROX. DIMENSIONS (mm / Inch)																APPROX. NETT WEIGHT WITHOUT PACKING (kg / lb)									
	L1 MVC		L2				L3		L4		X		Y (Ø)		Z		PUMP				MOTOR					
			1Ph		3Ph		MVS/N(PJE)		MVS/N								MVC		MVS/N (PJE)		MVS / N		1Ph		3Ph	
	mm	Inch	mm	Inch	mm	Inch	mm	Inch	mm	Inch	mm	Inch	mm	Inch	mm	Inch	kg	lb	kg	lb	kg	lb	kg	lb	kg	lb
MVS-050-01	308	12	242	9.4	232	9	312	12.1	312	12.1	111.5	4.3	138	5.4	173	6.7	32.5	71.5	27.5	60.5	28.5	62.7	11	24.2	10	22
MVS-050-02	338	13.1	284	11	265	10.3	342	13.3	342	13.3	120	4.6	138	5.4	173	6.7	33.5	73.7	28.5	62.7	29.5	64.9	13.5	29.7	13	28.6
MVS-050-03	382	14.8	315	12.2	311	12.1	386	15	386	15	131	5.1	176	6.9	187	7.2	34.5	75.9	29.5	64.9	30.5	67.1	20	44	17.5	38.5
MVS-050-04	412	16	315	12.2	311	12.1	416	16.2	416	16.2	131	5.1	176	6.9	187	7.4	35.5	78.1	30.5	67.1	31.5	69.3	20	44	17.5	38.5
MVS-050-05	445	17.3	-	-	350	13.6	449	17.5	449	17.5	135	5.2	197	7.7	190	7.4	36.5	80.5	31.5	69.3	32.5	71.5	-	-	27.5	60.5
MVS-050-06	475	18.5	-	-	350	13.6	479	18.6	479	18.6	135	5.2	197	7.7	190	8.4	37.5	82.5	32.5	71.5	33.5	78.1	-	-	27.5	60.5
MVS-050-07	531	20.7	-	-	385	13.6	535	20.8	535	20.8	205	7.9	257	10	216	8.4	40.5	88	35.5	78.1	36.5	80.5	-	-	49	107.8
MVS-050-08	561	21.8	-	-	385	13.6	565	22	565	22	205	7.9	257	10	216	8.4	41.5	91.3	36.5	80.5	37.5	82.5	-	-	49	107.8
MVS-050-09	591	23	-	-	385	13.6	595	23.2	595	23.2	205	7.9	257	10	216	8.4	42.5	93.5	37.5	82.5	38.5	84.7	-	-	49	107.8
MVS-050-10	621	24.2	-	-	385	13.6	625	24.3	625	24.3	205	7.9	257	10	216	8.4	43.5	95.7	38.5	84.7	39.5	86.9	-	-	49	111.1
MVS-050-12	681	26.5	-	-	424	16.5	685	26.7	685	26.7	205	7.9	257	10	216	8.4	44.5	97.9	39.5	86.9	40.5	128.7	-	-	50.5	235.4
MVS-050-14	830	32.3	-	-	500.5	19.5	834	32.5	834	32.5	261	10.1	314	12.2	305	11.8	63.5	139.7	58.5	128.7	59.5	133.1	-	-	107	235.4
MVS-050-16	890	34.7	-	-	500.5	19.5	894	34.8	894	34.8	261	10.1	314	12.2	305	11.8	65.5	144.1	60.5	133.1	61.5	135.3	-	-	107	235.4
MVS-050-17	920	35.8	-	-	500.5	19.5	924	36	924	36	261	10.1	314	12.2	305	11.8	66.5	146.3	61.5	135.3	62.5	137.5	-	-	107	235.4

NPSHR CURVE

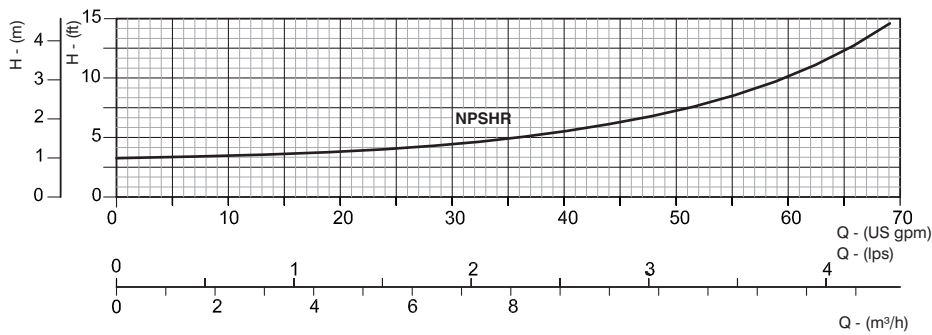

MV-050

PERFORMANCE CURVES

NOMINAL FLOW : 50 gpm

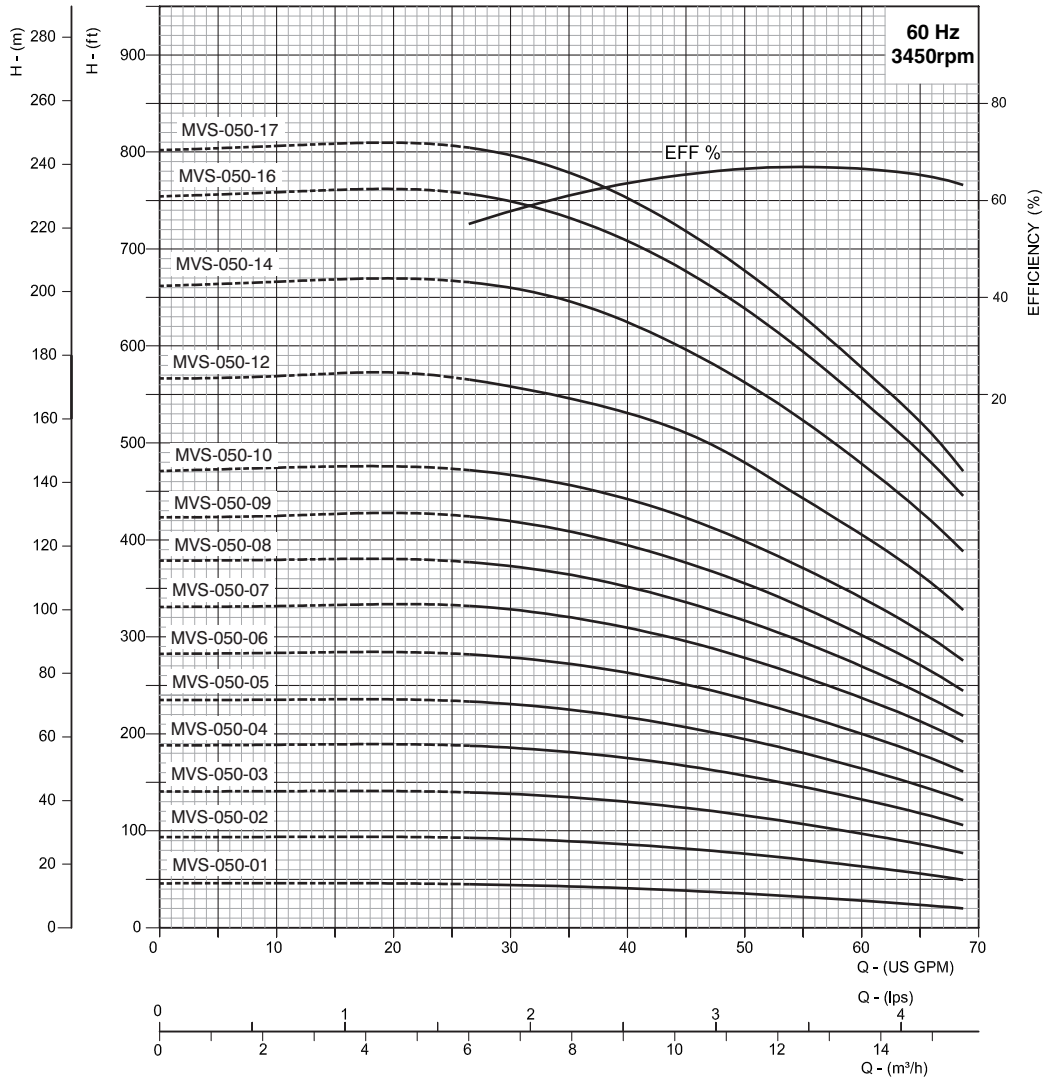

PERFORMANCE TABLE

PIPE SIZE : DN 40

PUMP MODEL	MOTOR POWER		DISCHARGE								
	kW	HP	m³/h	0	2.3	4.5	6.8	9.1	11.4	13.6	15.7
MVS-050-01	0.55	0.75	US gpm	0	10	20	30	40	50	60	69
MVS-050-02	1.1	1.5	TOTAL MANOMETRIC HEAD IN FEET	45	45	44.5	43	39.5	34	26.7	18.5
MVS-050-03	2.2	3.0		92.5	92.5	92	90	84	74	60.5	46.5
MVS-050-04	2.2	3.0		140	140	139.5	139	130	116.5	98	71.5
MVS-050-05	4.0	5.5		187	187	186.5	183	172	152	128	101.5
MVS-050-06	4.0	5.5		235	235	234.5	231	217.5	194	163	131
MVS-050-07	5.5	7.5		280	280	279.5	276.5	258.5	231	194	155
MVS-050-08	5.5	7.5		327	327	326.5	319	299.5	267	223	178
MVS-050-09	5.5	7.5		373.5	373	372	369.5	348	311	262	210
MVS-050-10	5.5	7.5		421	421	420	413	388	346.5	293	233.7
MVS-050-12	7.5	10		466.5	466.5	466	457	429	387	321	257.5
MVS-050-14	11	15		559	559	558	544	510	455	383	306
MVS-050-16	11	15		650	546	645	628	588	523	436	348
MVS-050-17	11	15		747	747	746	731	687	614	516	418
				792.5	793.5	793	775	725.5	650	546.5	440.5

Replace the 3rd digit in model name as "C" for Cast Iron pump base & pump head models and "N" for AISI 316 construction.
 The given performance is same for Type - C, S, N
 In view of the continuous developments the Information / Descriptions / Specifications / Illustrations are subject to change without notice.

MVC (ROUND FLANGE)

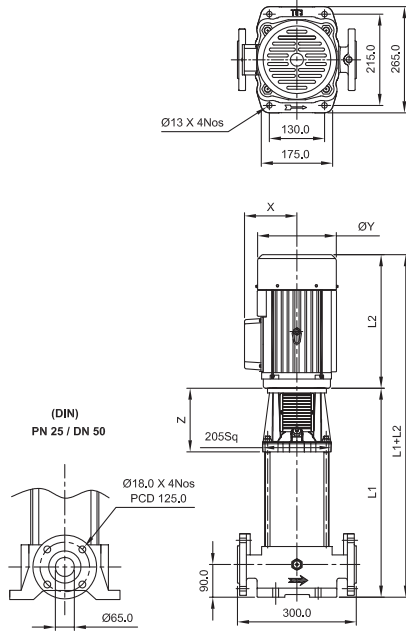

MVS & N (ROUND FLANGE)

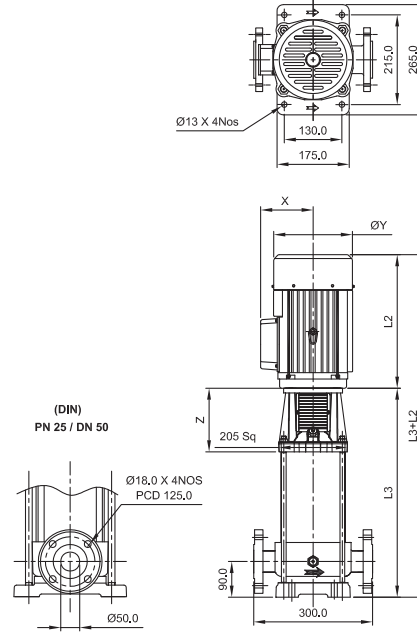

DIMENSIONS & WEIGHT

PUMP MODEL	APPROX. DIMENSIONS (mm / Inch)													APPROX. NETT WEIGHT WITHOUT PACKING (kg / lb)								
	L1		L2				L3		X		Y (Ø)		Z		PUMP				MOTOR			
			1 Ph		3 Ph										MVC		MVS / N		1Ph		3Ph	
	mm	Inch	mm	Inch	mm	Inch	mm	Inch	mm	Inch	mm	Inch	mm	Inch	kg	lb	kg	lb	kg	lb	kg	lb
MVS-075-01	362	14.1	280	10.9	292	11.3	357	13.9	131	5.1	176	6.9	187	7.2	38	83.6	33	72.6	16.5	36.3	15	33
MVS-075-02	407	15.8	-	-	350	13.6	402	15.6	162	6.3	187	7.2	187	7.2	39	85.8	34	74.8	-	-	27.5	60.5
MVS-075-03	481	18.7	-	-	385	15	476	18.5	205	7.9	257	10	216	8.4	42	92.4	37	81.4	-	-	49	107.8
MVS-075-04	526	20.5	-	-	385	15	521	20.3	205	7.9	257	10	216	8.4	43	94.6	38	83.6	-	-	49	107.8
MVS-075-05	571	22.2	-	-	424	16.5	566	22	205	7.9	257	10	216	8.4	44	96.8	39	85.8	-	-	50.5	111.1
MVS-075-06	705	27.4	-	-	500.5	19.5	700	27.3	261	10.1	314	12.2	305	11.8	63	138.6	58	127.6	-	-	107	235.4
MVS-075-07	750	29.2	-	-	500.5	19.5	745	29	261	10.1	314	12.2	305	11.8	64	140.8	59	129.8	-	-	107	235.4
MVS-075-08	795	31	-	-	500.5	19.5	790	30.8	261	10.1	314	12.2	305	11.8	65	143	60	132	-	-	107	235.4
MVS-075-09	840	32.7	-	-	500.5	19.5	835	32.5	261	10.1	314	12.2	305	11.8	66	145.2	61	134	-	-	117	257.4
MVS-075-10	885	34.5	-	-	500.5	19.5	880	34.3	261	10.1	314	12.2	305	11.8	67	147.4	62	136.4	-	-	117	257.4
MVS-075-12	975	38	-	-	544.5	21.2	970	37.8	261	10.1	314	12.2	305	11.8	69	151.8	64	140.8	-	-	134	294.8

NPSHR CURVE

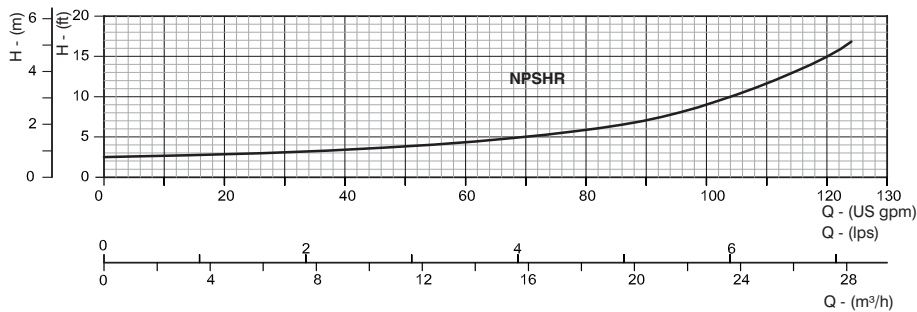

MV-075

PERFORMANCE CURVES

NOMINAL FLOW : 75 gpm

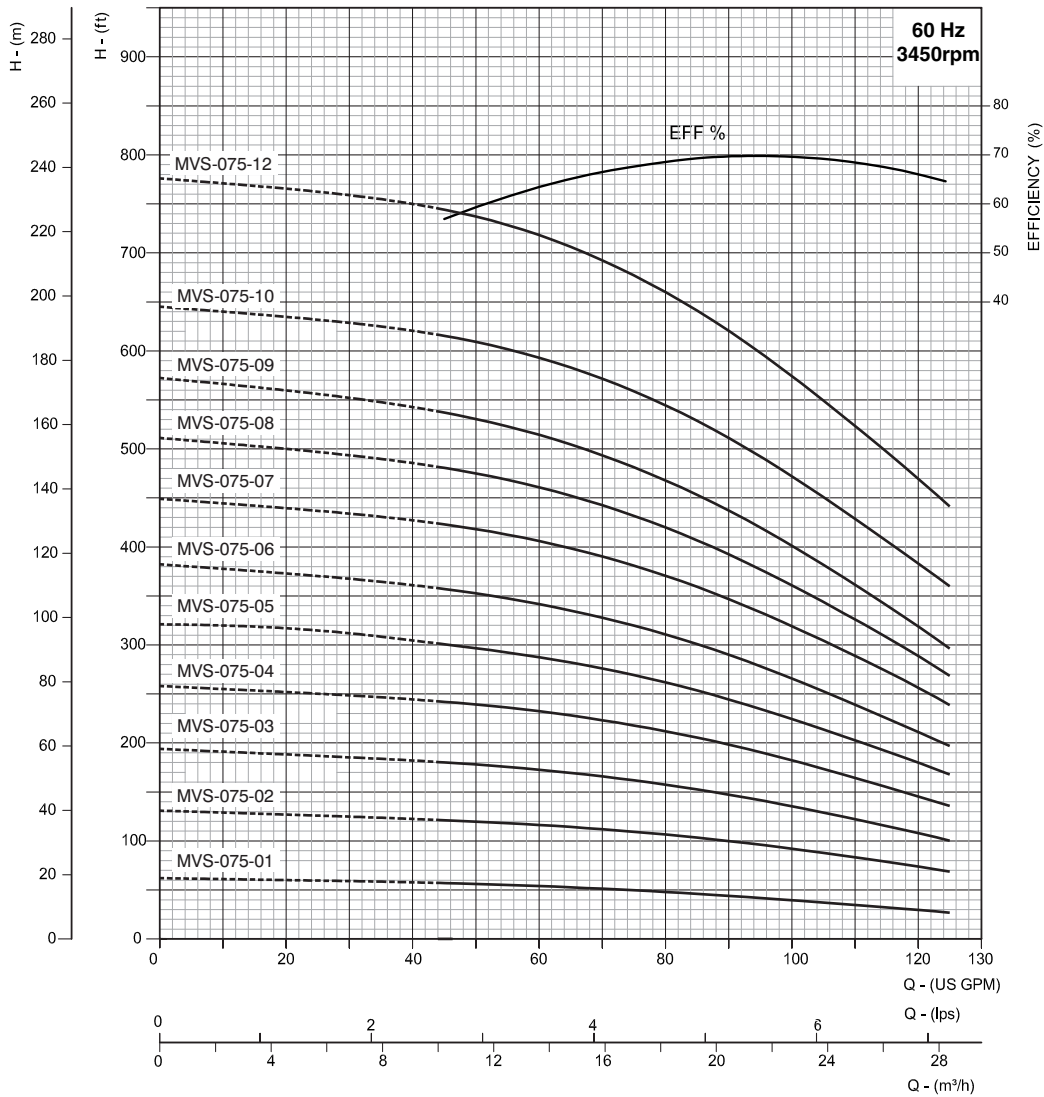

PERFORMANCE TABLE

PIPE SIZE : DN 50

PUMP MODEL	MOTOR POWER		DISCHARGE								
	kW	HP	m³/h	0	4.5	9.1	13.6	18.2	22.7	27.3	28.4
			US gpm	0	20	40	60	80	100	120	125
MVS-075-01	1.5	2.0	TOTAL MANOMETRIC HEAD IN FEET	62	60	58	54	48.5	40	30	27
MVS-075-02	4	5.5		131	127	123	117	107	93	74	68
MVS-075-03	5.5	7.5		194	188	183	173.5	158.5	136.5	106.5	100
MVS-075-04	5.5	7.5		258	252	245	234	213	184	145.5	136
MVS-075-05	7.5	10		321	320	304.5	289	264	226	180	168
MVS-075-06	11	15		382	373	363	343	313	268	211	197
MVS-075-07	11	15		449	440	429	408	373	321.5	257.5	238.5
MVS-075-08	11	15		511	500.5	488	464	423	364	290	268
MVS-075-09	15	20		572	560.5	545	517	471	405.5	319.5	296
MVS-075-10	15	20		645	635	624	596.5	548.5	476	383	360
MVS-075-12	18.5	25		776	766	753	722.5	664.5	579	470.5	441

Replace the 3rd digit in model name as "C" for Cast Iron pump base & pump head models and "N" for AISI 316 construction.
 The given performance is same for Type - C, S, N
 In view of the continuous developments the Information / Descriptions / Specifications / Illustrations are subject to change without notice.

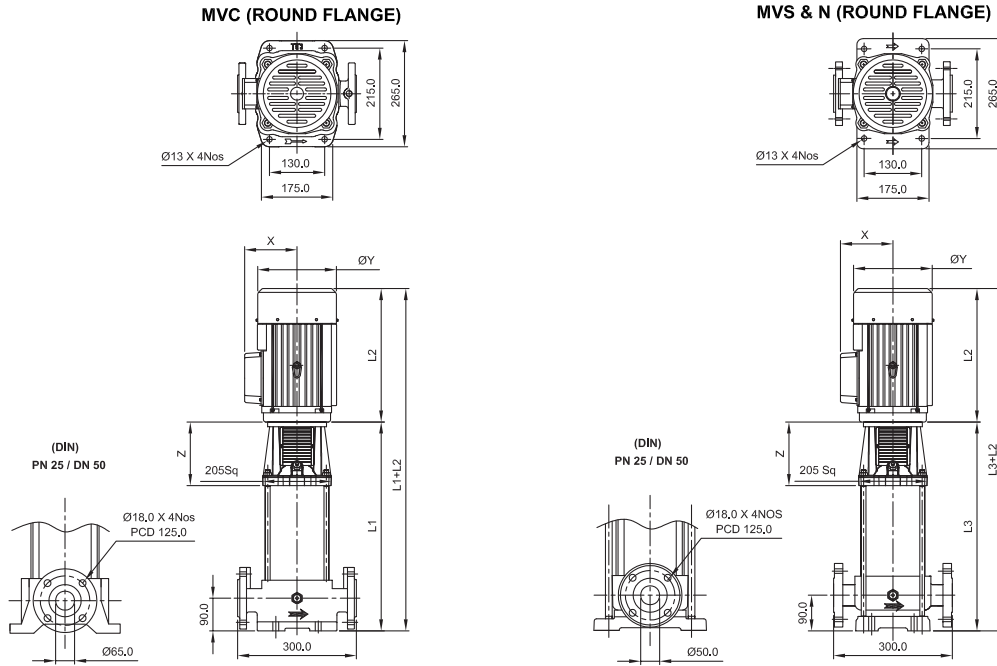

DIMENSIONS & WEIGHT

PUMP MODEL	APPROX. DIMENSIONS (mm / Inch)														APPROX. NETT WEIGHT WITHOUT PACKING (kg / lb)							
	L1		L2				L3		X		Y (Ø)		Z		PUMP				MOTOR			
			1 Ph		3 Ph										MVC		MVS / N		1Ph		3Ph	
	mm	Inch	mm	Inch	mm	Inch	mm	Inch	mm	Inch	mm	Inch	mm	Inch	kg	lb	kg	lb	kg	lb	kg	lb
MVS-100-01	362	14.1	315	12.2	311	12.1	357	13.9	131	5.1	176	6.9	187	7.2	38	83.6	33	72.6	20	44	17.5	38.5
MVS-100-02	410	15.9	-	-	350	13.6	405	15.7	162	6.3	187	7.2	190	7.4	39	85.8	34	74.8	-	-	27.5	60.5
MVS-100-03	481	18.7	-	-	385	15	476	18.5	205	7.9	257	10	216	8.4	42	92.4	37	81.4	-	-	49	107.8
MVS-100-04	526	20.5	-	-	424	16.5	521	20.3	205	10.1	257	10	216	8.4	43	94.6	38	83.6	-	-	50.5	111.1
MVS-100-05	660	25.7	-	-	500.5	19.5	655	25.5	261	10.1	314	12.2	305	11.8	62	136.4	57	125.4	-	-	107	235.4
MVS-100-06	705	27.4	-	-	500.5	19.5	700	27.3	261	10.1	314	12.2	305	11.8	63	138.6	58	127.6	-	-	107	235.4
MVS-100-07	750	29.2	-	-	500.5	19.5	745	29	261	10.1	314	12.2	305	11.8	64	140.8	59	129.8	-	-	117	257.4
MVS-100-08	795	31	-	-	500.5	19.5	790	30.8	261	10.1	314	12.2	305	11.8	65	143	60	132	-	-	117	257.4
MVS-100-10	885	34.5	-	-	544.5	21.2	880	34.3	261	10.1	314	12.2	305	11.8	67	147.4	62	136.4	-	-	134	294.8

NPSHR CURVE

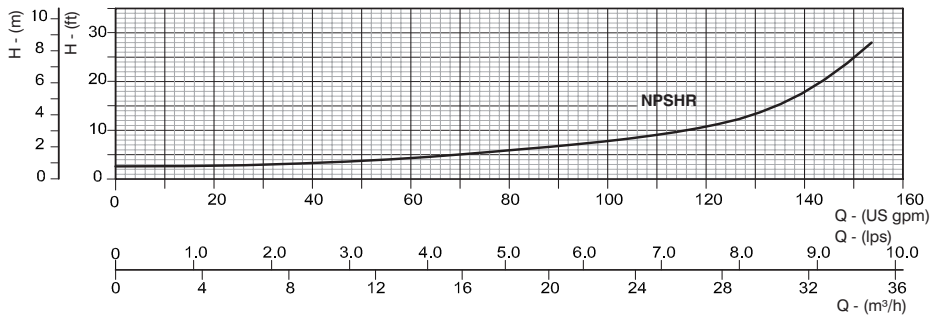

MV-100

PERFORMANCE CURVES

NOMINAL FLOW : 100 gpm

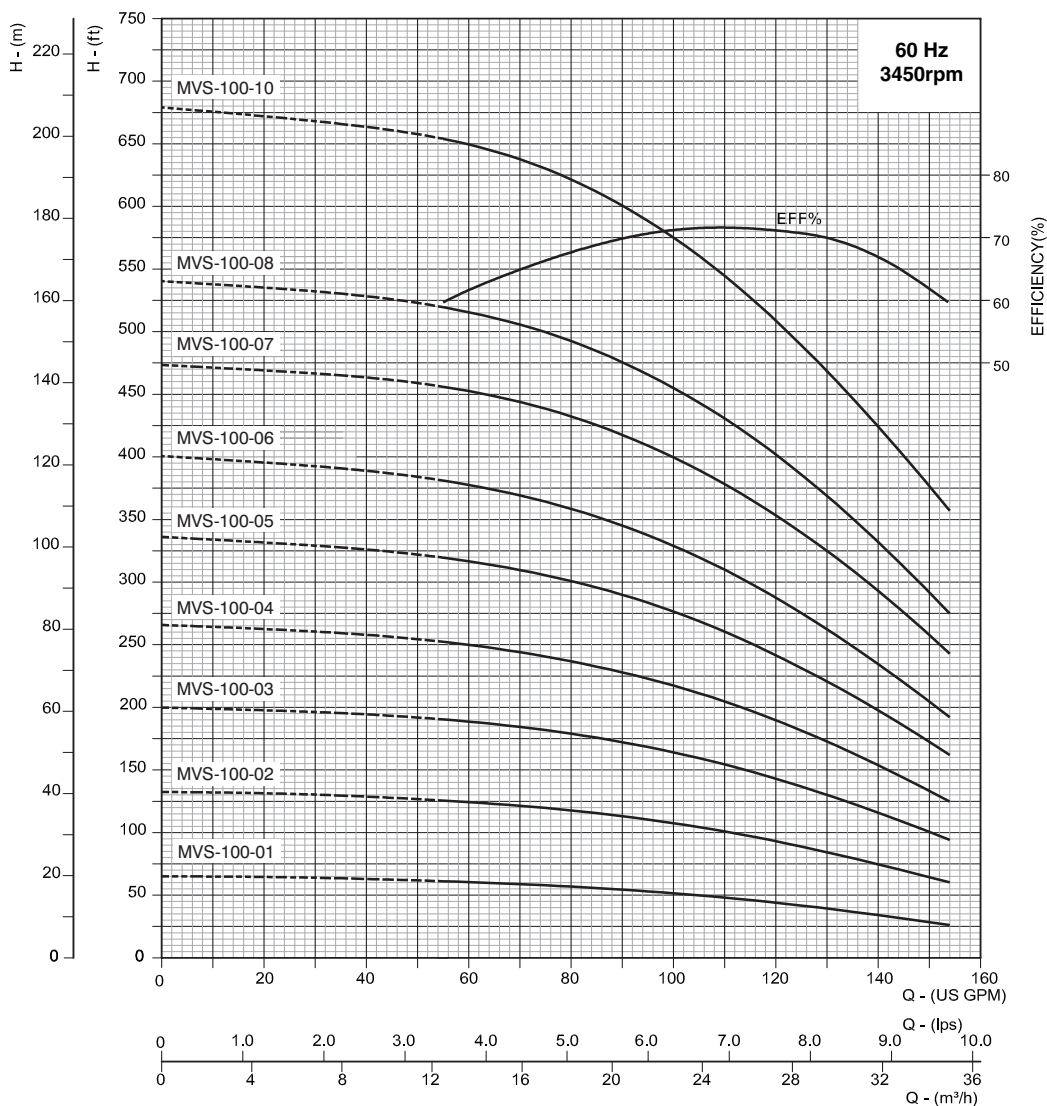

PERFORMANCE TABLE

PIPE SIZE : DN 50

PUMP MODEL	MOTOR POWER		DISCHARGE	TOTAL MANOMETRIC HEAD IN FEET										
	kW	HP		m³/h	0	4.5	9.1	13.6	18.2	22.7	27.3	31.8	35.0	
MVS-100-01	2.2	3.0	US gpm	0	20	40	60	80	100	120	140	154		
MVS-100-02	4.0	5.5		65	65	63	60.5	57	52	44.5	34.5	26		
MVS-100-03	5.5	7.5		132.5	132	129	124.5	118	108	94	75	60		
MVS-100-04	7.5	10		200	198	195	189	180	165	144.5	116.5	94		
MVS-100-05	11	15		266	263	258.5	251	237.5	218.5	191.5	155	124.5		
MVS-100-06	11	15		336	332	327	318	302	278	243.5	199	162		
MVS-100-07	15	20		400.5	396	390	379	360	331	290	236	192		
MVS-100-08	15	20		473.5	468.5	464.5	454	434.5	401.5	356.5	296	243		
MVS-100-10	18.5	25		540.5	535.5	530	517	495	457	406	334.5	275		
				679	672	664.5	652	624.5	578	513	427	357		

Replace the 3rd digit in model name as "C" for Cast Iron pump base & pump head models and "N" for AISI 316 construction.
 The given performance is same for Type - C, S, N
 In view of the continuous developments the Information / Descriptions / Specifications / Illustrations are subject to change without notice.

MVC (ROUND FLANGE)

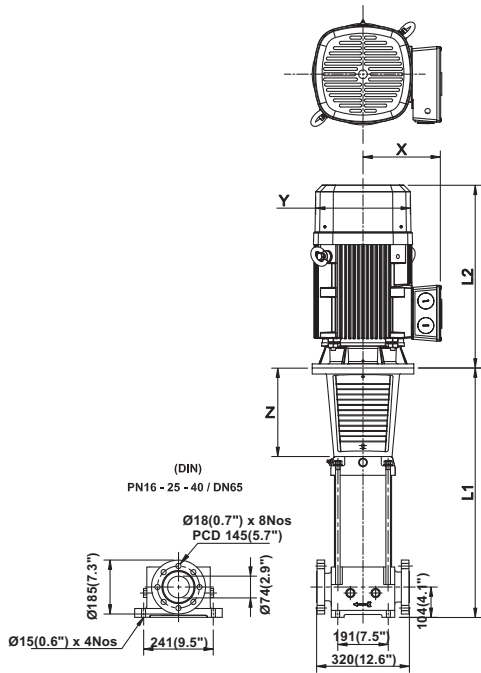

MVS & N (ROUND FLANGE)

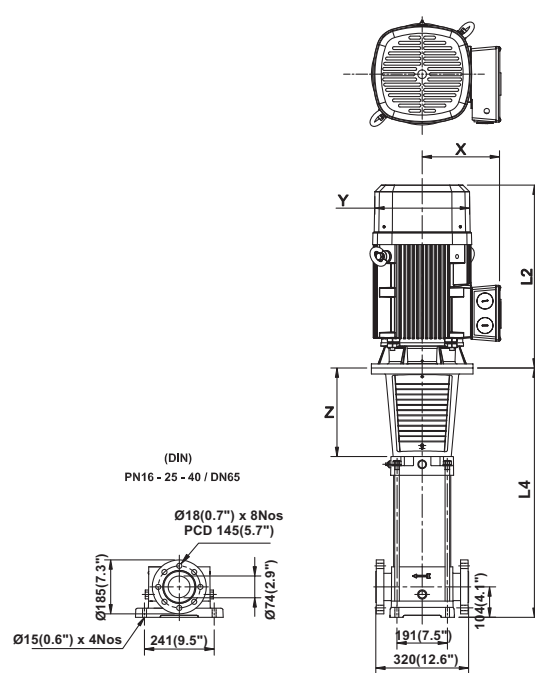

All Dimensions are in mm & Inches

DIMENSIONS & WEIGHT

PUMP MODEL	APPROX. DIMENSIONS (mm / Inch)												APPROX. NETT WEIGHT WITHOUT PACKING (kg / lb)							
	L1 & L4 MVC / S / N		L2				X		Y (Ø)		Z		PUMP				MOTOR			
			1 Ph		3 Ph								MVC		MVS / N		1Ph		3Ph	
	mm	Inch	mm	Inch	mm	Inch	mm	Inch	mm	Inch	mm	Inch	kg	lb	kg	lb	kg	lb	kg	lb
MVS-160-01A	510	20.1	294	11.6	295	11.6	136	5.4	187	7.4	201	7.9	58.5	129	63.5	140	24	53	20.0	44
MVS-160-01	510	20.1	-	-	354	13.9	136	5.4	187	7.4	201	7.9	58.5	129	63.5	140	-	-	27.7	61
MVS-160-02B	580	22.8	-	-	385	15.2	204	8.0	257	10.1	201	7.9	61.2	135	66.2	146	-	-	41.3	91
MVS-160-02A	580	22.8	-	-	385	15.2	204	8.0	257	10.1	201	7.9	61.2	135	66.2	146	-	-	41.3	91
MVS-160-02	580	22.8	-	-	385	15.2	204	8.0	257	10.1	201	7.9	61.2	135	66.2	146	-	-	41.3	91
MVS-160-03B	650	25.6	-	-	424	16.7	204	8.0	257	10.1	201	7.9	63.5	140	68.5	151	-	-	47.6	105
MVS-160-03	650	25.6	-	-	495	19.5	223	8.8	312	12.3	305	12.0	76.2	168	81.2	179	-	-	47.6	105
MVS-160-04B	720	28.3	-	-	495	19.5	223	8.8	312	12.3	305	12.0	79.4	175	84.4	186	-	-	121.5	268
MVS-160-04	720	28.3	-	-	495	19.5	223	8.8	312	12.3	305	12.0	79.4	175	84.4	186	-	-	121.5	268
MVS-160-05B	895	35.2	-	-	495	19.5	223	8.8	312	12.3	305	12.0	82.5	182	87.5	193	-	-	130.6	288
MVS-160-05	895	35.2	-	-	495	19.5	223	8.8	312	12.3	305	12.0	82.5	182	87.5	193	-	-	130.6	288
MVS-160-06B	965	38.0	-	-	495	19.5	223	8.8	312	12.3	305	12.0	85.3	188	90.2	199	-	-	150.6	332
MVS-160-06	965	38.0	-	-	495	19.5	223	8.8	312	12.3	305	12.0	85.3	188	90.2	199	-	-	150.6	332
MVS-160-07B	1035	40.7	-	-	495	19.5	223	8.8	312	12.3	305	12.0	88.4	195	93.4	206	-	-	150.6	332
MVS-160-07	1035	40.7	-	-	630	24.8	271	10.7	340	13.4	305	12.0	88.4	195	93.4	206	-	-	179.6	396
MVS-160-08B	1105	43.5	-	-	630	24.8	271	10.7	340	13.4	305	12.0	88.4	201	96.1	206	-	-	179.6	396
MVS-160-08	1105	43.5	-	-	630	24.8	271	10.7	340	13.4	305	12.0	91.2	201	96.1	212	-	-	179.6	396
MVS-160-09B	1175	46.3	-	-	630	24.8	271	10.7	340	13.4	305	12.0	94.3	208	99.3	219	-	-	241.3	532
MVS-160-09	1175	46.3	-	-	630	24.8	271	10.7	340	13.4	305	12.0	94.3	208	99.3	219	-	-	241.3	532
MVS-160-10B	1245	49.0	-	-	630	24.8	271	10.7	340	13.4	305	12.0	97.5	215	102.5	226	-	-	241.3	532
MVS-160-10	1245	49.0	-	-	630	24.8	271	10.7	340	13.4	305	12.0	97.5	215	102.5	226	-	-	241.3	532
MVS-160-11B	1319	51.9	-	-	630	24.8	271	10.7	340	13.4	305	12.0	100.2	221	105.2	232	-	-	241.3	532

NPSHR CURVE

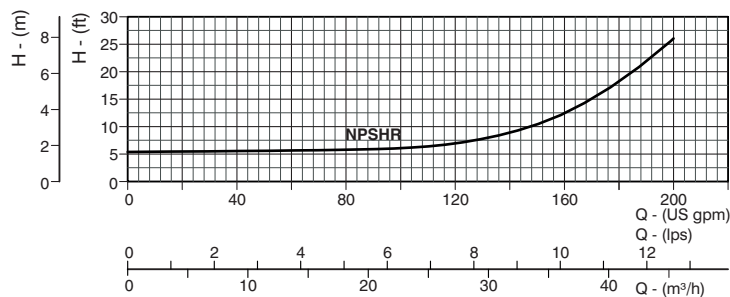

MV-160

PERFORMANCE CURVES

NOMINAL FLOW : 160 gpm

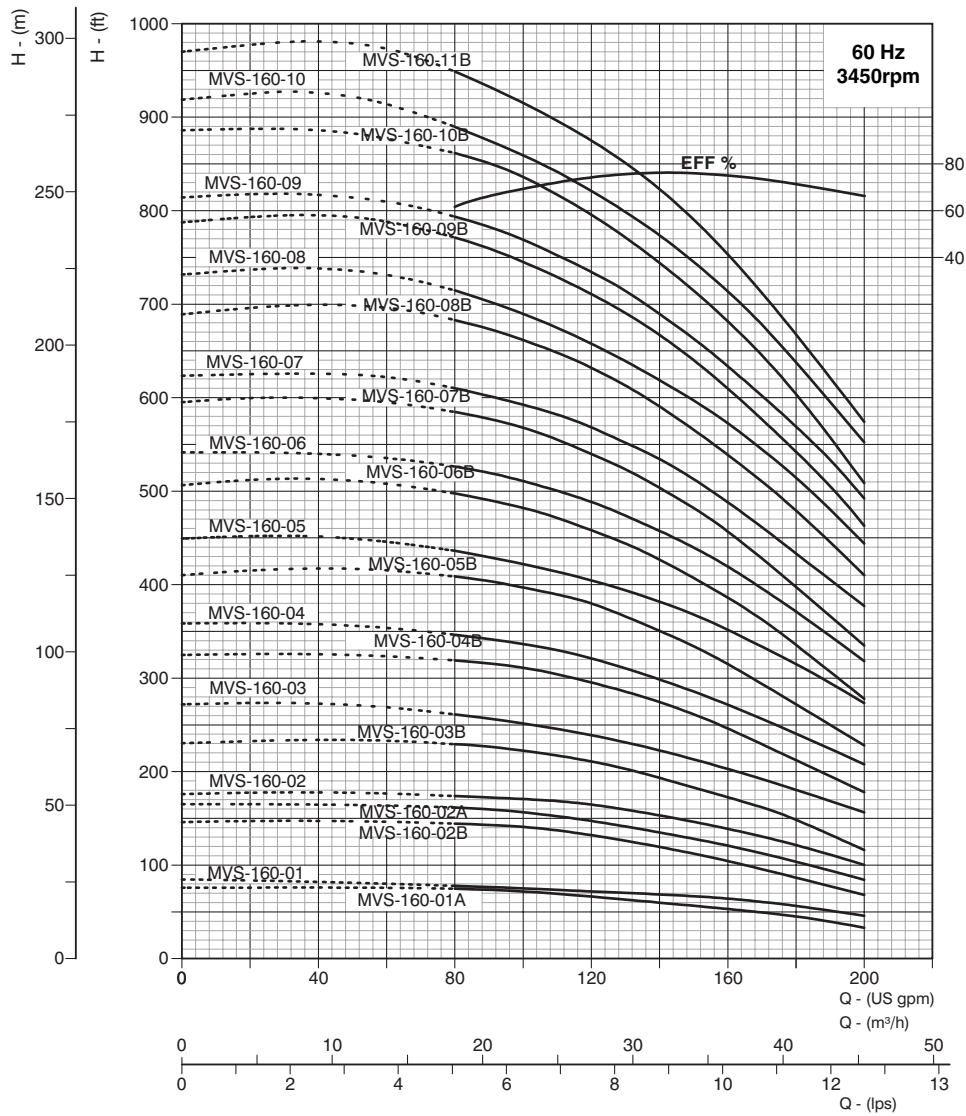

PERFORMANCE TABLE

PIPE SIZE : DN 65

PUMP MODEL	MOTOR POWER		DISCHARGE						
	kW	HP	m³/h	0	18.2	27.3	36.4	40.9	45.6
MVS-160-01A	2.2	3	US gpm	0	80	120	160	180	200
MVS-160-01	4	5.5	TOTAL MANOMETRIC HEAD IN FEET	75	74	65	52	45	32
MVS-160-02B	5	7.5		85	79	71	65	58	48
MVS-160-02A	5	7.5		147	145	132	105	87	69
MVS-160-02	5	7.5		165	160	149	120	103	85
MVS-160-03B	7.5	10		175	172	165	140	121	100
MVS-160-03	11	15		231	230	210	170	150	119
MVS-160-04B	11	15		271	251	240	201	180	155
MVS-160-04	11	15		325	320	295	245	211	179
MVS-160-05B	15	20		359	345	321	270	240	209
MVS-160-05	15	20		410	409	380	315	271	239
MVS-160-06B	18.5	25		450	436	404	350	325	274
MVS-160-06	18.5	25		508	498	459	385	345	279
MVS-160-07B	18.5	25		541	527	490	420	370	319
MVS-160-07	22	30		596	585	540	457	400	335
MVS-160-08B	22	30		622	610	570	490	431	379
MVS-160-08	22	30		690	687	631	540	480	410
MVS-160-09B	30	40		731	715	659	572	512	442
MVS-160-09	30	40		789	771	710	610	541	462
MVS-160-10B	30	40		813	793	735	632	570	492
MVS-160-10	30	40		885	861	795	680	601	510
MVS-160-11B	30	40	920	890	820	710	640	551	
MVS-160-11A	30	40	970	950	877	751	670	572	

Replace the 3rd digit in model name as "C" for Cast Iron pump base & pump head models and "N" for AISI 316 construction.
 The given performance is same for Type - C, S, N
 In view of the continuous developments the Information / Descriptions / Specifications / Illustrations are subject to change without notice.

MVC (ROUND FLANGE)

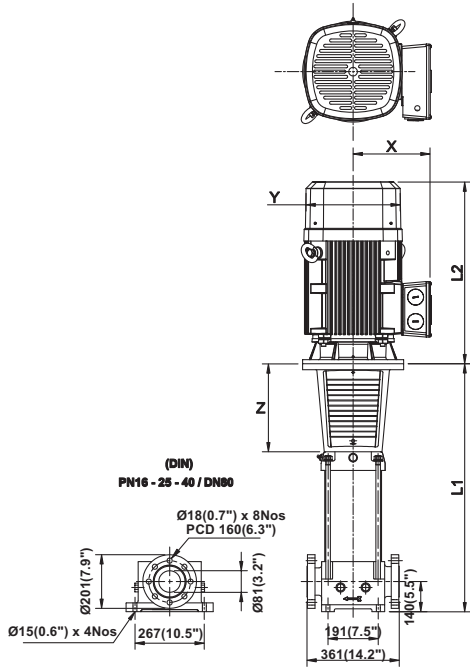

MVS & N (ROUND FLANGE)

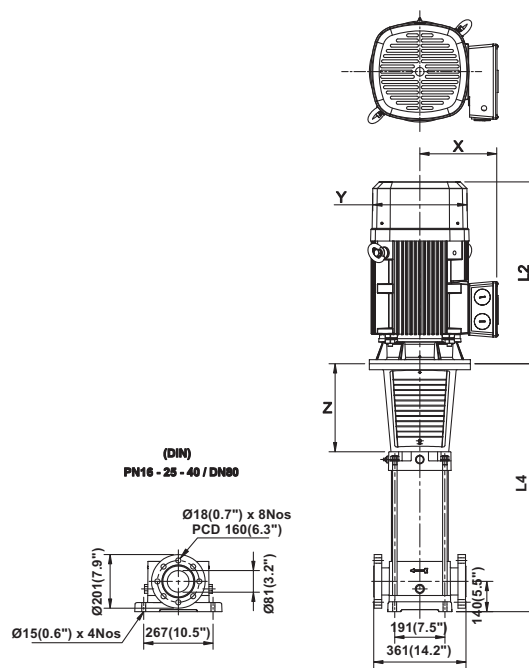

All Dimensions are in mm & Inches

DIMENSIONS & WEIGHT

PUMP MODEL	APPROX. DIMENSIONS (mm / Inch)										APPROX. NETT WEIGHT WITHOUT PACKING (kg / lb)					
	L1 & L4 MVC / S / N		L2 3 Ph		X		Y (Ø)		Z		PUMP		MOTOR			
	mm	Inch	mm	Inch	mm	Inch	mm	Inch	mm	Inch	kg	lb	kg	lb	kg	lb
MVS-220-01A	564	22.2	385	15.2	204	8.0	257	10.1	201	7.9	30.4	67	29.0	64	18.7	41.3
MVS-220-01	564	22.2	385	15.2	204	8.0	257	10.1	201	7.9	30.4	67	29.0	64	18.7	41.3
MVS-220-02B	644	25.4	495	19.5	223	8.8	312	12.3	305	12.0	38.1	84	36.7	81	55.3	122
MVS-220-02A	644	25.4	495	19.5	223	8.8	312	12.3	305	12.0	38.1	84	36.7	81	55.3	122
MVS-220-02	644	25.4	495	19.5	223	8.8	312	12.3	305	12.0	38.1	84	36.7	81	55.3	122
MVS-220-03B	828	32.6	495	19.5	223	8.8	312	12.3	305	12.0	40.4	89	39.0	86	59.4	131
MVS-220-03A	828	32.6	495	19.5	223	8.8	312	12.3	305	12.0	40.4	89	39.0	86	68.5	151
MVS-220-03	828	32.6	495	19.5	223	8.8	312	12.3	305	12.0	40.4	89	39.0	86	68.5	151
MVS-220-04B	908	35.7	630	24.8	271	10.7	340	13.4	305	12.0	42.2	93	40.8	90	81.6	180
MVS-220-04A	908	35.7	630	24.8	271	10.7	340	13.4	305	12.0	42.2	93	40.8	90	81.6	180
MVS-220-04	908	35.7	630	24.8	271	10.7	340	13.4	305	12.0	42.2	93	40.8	90	81.6	180
MVS-220-05B	988	38.9	630	24.8	271	10.7	340	13.4	305	12.0	44.0	97	42.6	94	109.8	242
MVS-220-05A	988	38.9	630	24.8	271	10.7	340	13.4	305	12.0	44.0	97	42.6	94	109.8	242
MVS-220-05	988	38.9	630	24.8	271	10.7	340	13.4	305	12.0	44.0	97	42.6	94	109.8	242
MVS-220-06B	1068	42.0	650	25.6	276	10.9	395	15.6	305	12.0	47.2	104	45.8	101	117.0	258
MVS-220-06	1068	42.0	650	25.6	276	10.9	395	15.6	305	12.0	47.2	104	45.8	101	117.0	258
MVS-220-07B	1148	45.2	650	25.6	276	10.9	395	15.6	305	12.0	49.4	109	48.1	106	117.0	258
MVS-220-07	1148	45.2	695	27.4	297	11.7	435	17.1	305	12.0	49.4	109	48.1	106	145.1	320
MVS-220-08A	1228	48.3	695	27.4	297	11.7	435	17.1	305	12.0	51.2	113	49.9	110	145.1	320

NPSHR CURVE

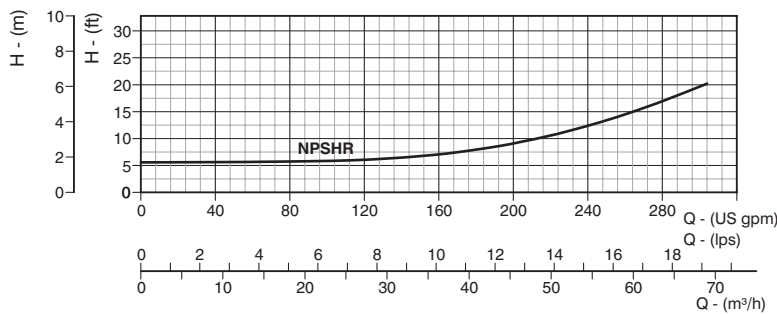

MV-220

PERFORMANCE CURVES

NOMINAL FLOW : 220 gpm

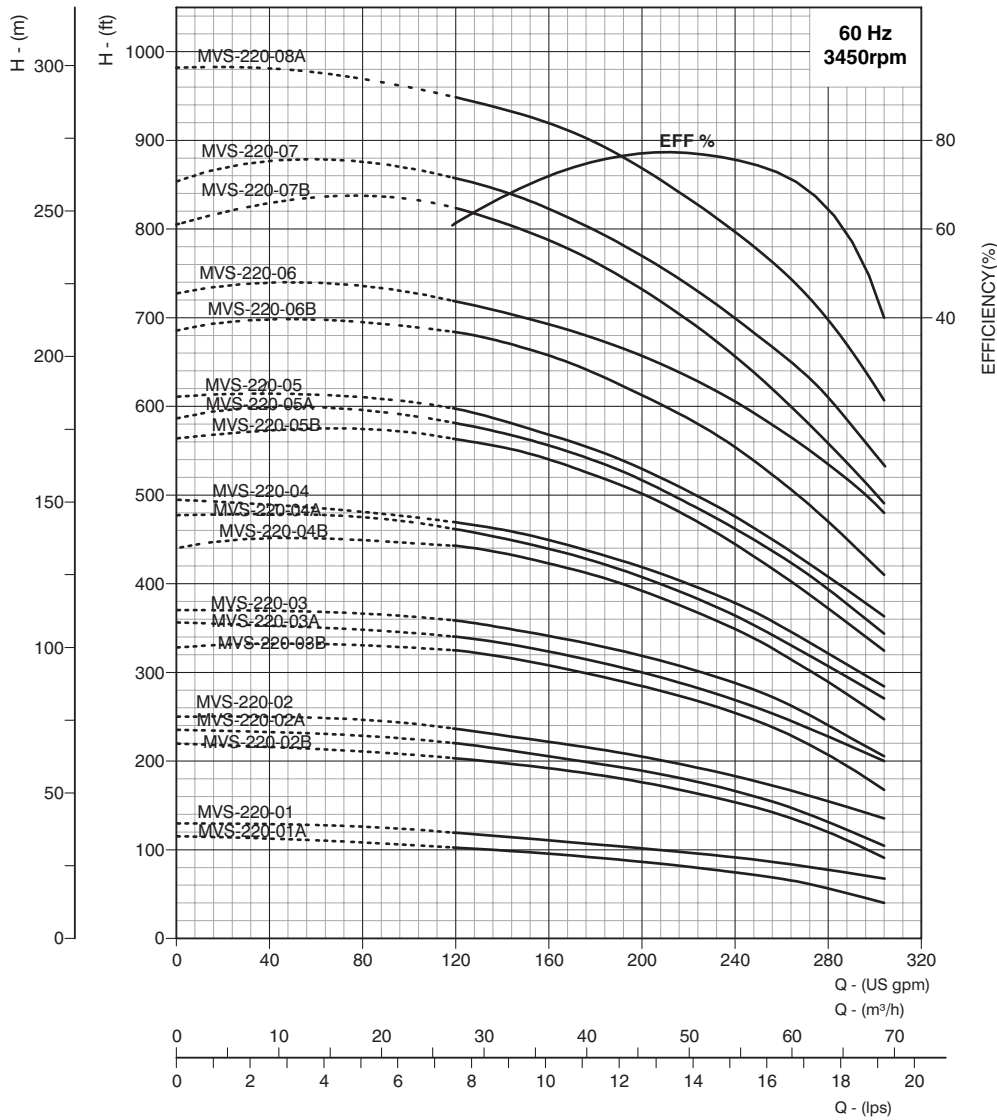

PERFORMANCE TABLE

PIPE SIZE : DN 80

PUMP MODEL	MOTOR POWER		DISCHARGE								
	kW	HP	m³/h	0	23.3	36.4	45.5	50	54.6	69.1	
MVS-220-01A	5.5	7.5	US gpm	0	120	160	200	220	240	304	
MVS-220-01	5.5	7.5	TOTAL MANOMETRIC HEAD IN FEET	116	102	97	87	80	75	40	
MVS-220-02B	11	15		130	120	110	101	98	91	70	
MVS-220-02A	11	15		220	203	192	179	166	155	90	
MVS-220-02	11	15		237	220	205	190	180	168	105	
MVS-220-03B	15	20		250	237	221	205	194	182	135	
MVS-220-03A	18.5	25		328	323	308	284	271	255	170	
MVS-220-03	18.5	25		358	340	322	300	286	270	200	
MVS-220-04B	22	30		370	359	341	320	304	290	208	
MVS-220-04A	22	30		440	442	422	392	371	350	250	
MVS-220-04	22	30		479	460	440	410	390	364	270	
MVS-220-05B	30	40		496	470	450	420	400	380	285	
MVS-220-05A	30	40		565	562	540	500	476	442	325	
MVS-220-05	30	40		587	580	555	518	491	460	345	
MVS-220-06B	37	50		612	598	568	530	504	478	365	
MVS-220-06	37	50		685	684	658	612	587	555	410	
MVS-220-07B	37	50		728	720	691	658	632	608	480	
MVS-220-07	45	60		805	823	787	730	698	658	490	
MVS-220-08A	45	60		855	858	822	770	739	700	537	
					982	950	920	870	834	798	610

Replace the 3rd digit in model name as "C" for Cast Iron pump base & pump head models and "N" for AISI 316 construction.
 The given performance is same for Type - C, S, N
 In view of the continuous developments the Information / Descriptions / Specifications / Illustrations are subject to change without notice.

MVC (ROUND FLANGE)

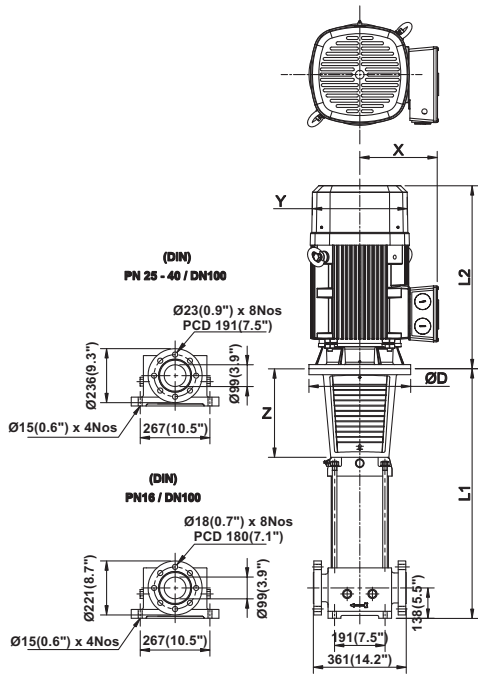

MVS & N (ROUND FLANGE)

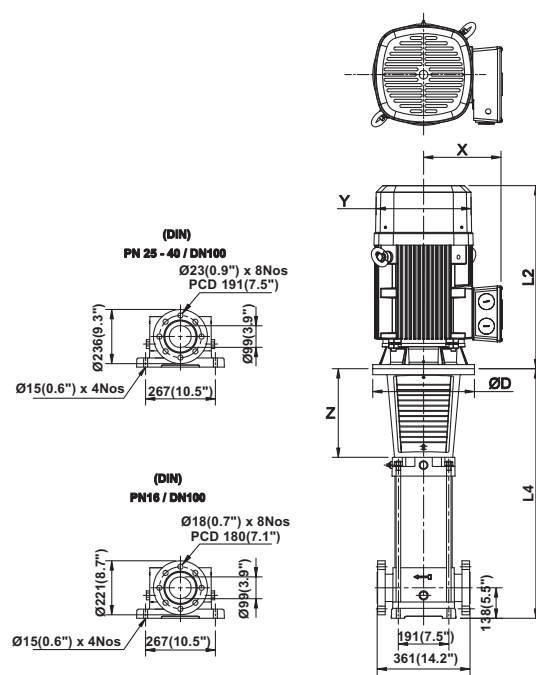

All Dimensions are in mm & Inches

DIMENSIONS & WEIGHT

PUMP MODEL	APPROX. DIMENSIONS (mm / Inch)										APPROX. NETT WEIGHT WITHOUT PACKING (kg / lb)					
	L1 & L4 MVC / S / N		L2 3 Ph		X		Y (Ø)		Z		PUMP		MOTOR 3Ph			
	mm	Inch	mm	Inch	mm	Inch	mm	Inch	mm	Inch	kg	lb	kg	lb	kg	lb
MVS-330-01A	564	22.2	424	16.7	204	8.0	257	10.1	201	7.9	97.5	215	80.3	177	41.3	91
MVS-330-01	564	22.2	495	19.5	223	8.8	312	12.3	305	12.0	97.5	215	94.3	208	121.5	268
MVS-330-02B	644	25.4	495	19.5	223	8.8	312	12.3	305	12.0	100.2	221	97.5	215	130.6	288
MVS-330-02A	644	25.4	495	19.5	223	8.8	312	12.3	305	12.0	100.2	221	97.5	215	150.6	332
MVS-330-02	644	25.4	630	24.8	271	10.7	340	13.4	305	12.0	100.2	221	97.5	215	179.6	396
MVS-330-03B	828	32.6	630	24.8	271	10.7	340	13.4	305	12.0	104.3	230	101.1	223	179.6	396
MVS-330-03A	828	32.6	630	24.8	271	10.7	340	13.4	305	12.0	104.3	230	101.1	223	241.3	532
MVS-330-03	828	32.6	630	24.8	271	10.7	340	13.4	305	12.0	104.3	230	101.1	223	241.3	532
MVS-330-04B	908	35.7	630	24.8	271	10.7	340	13.4	305	12.0	111.1	245	108.4	239	257.6	568
MVS-330-04A	908	35.7	650	25.6	276	10.9	395	15.6	305	12.0	111.1	245	108.4	239	257.6	568
MVS-330-04	908	35.7	650	25.6	276	10.9	395	15.6	305	12.0	111.1	245	108.4	239	319.3	704
MVS-330-05B	988	38.9	695	27.4	276	10.9	435	17.1	305	12.0	115.2	254	112.5	248	319.3	704

NPSHR CURVE

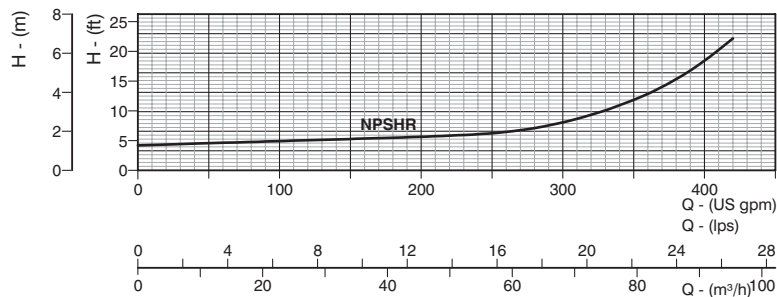

MV-330

PERFORMANCE CURVES

NOMINAL FLOW : 330 gpm

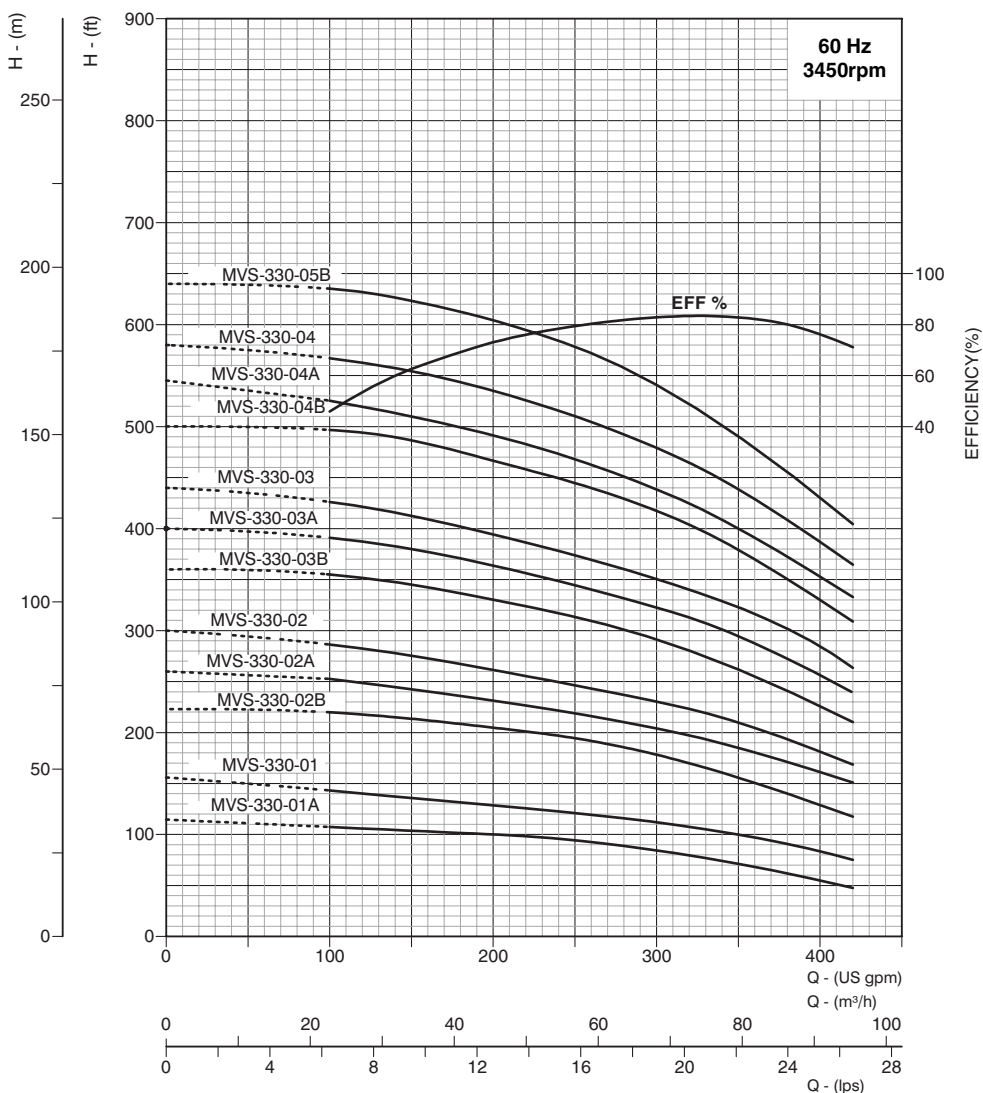

PERFORMANCE TABLE

PIPE SIZE : DN 100

PUMP MODEL	MOTOR POWER		DISCHARGE							
	kW	HP	m³/h	0	22.7	45.6	68.2	75	90.9	95.6
			US gpm	0	100	200	300	330	400	420
MVS-330-01A	7.5	10	TOTAL MANOMETRIC HEAD IN FEET	116	108	100	88	78	55	48
MVS-330-01	11	15		157	143	128	112	105	82	78
MVS-330-02B	15	20		224	220	204	178	165	130	118
MVS-330-02A	18.5	25		260	252	234	203	193	160	150
MVS-330-02	22	30		300	284	260	230	220	180	170
MVS-330-03B	22	30		360	353	330	291	272	224	210
MVS-330-03A	30	40		400	390	363	322	309	255	240
MVS-330-03	30	40		440	426	392	350	334	284	262
MVS-330-04B	37	50		500	496	468	417	396	330	310
MVS-330-04A	37	50		546	525	494	439	419	352	332
MVS-330-04	45	60	580	565	536	480	458	384	364	
MVS-330-05B	45	60	640	636	605	540	511	430	402	

Replace the 3rd digit in model name as "C" for Cast Iron pump base & pump head models and "N" for AISI 316 construction.
 The given performance is same for Type - C, S, N
 In view of the continuous developments the Information / Descriptions / Specifications / Illustrations are subject to change without notice.

MVC (ROUND FLANGE)

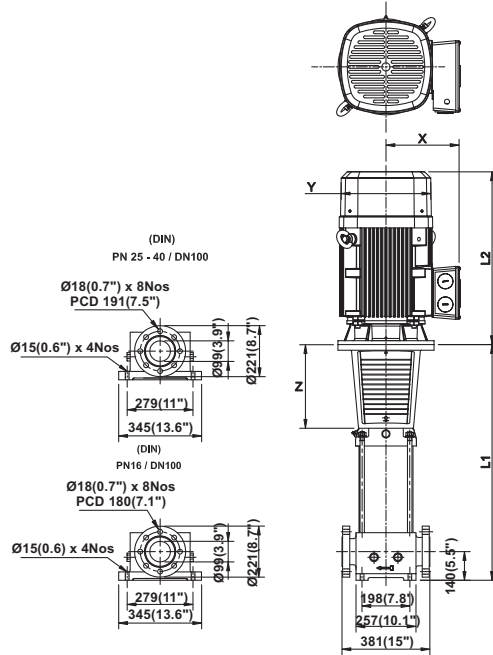

MVS & N (ROUND FLANGE)

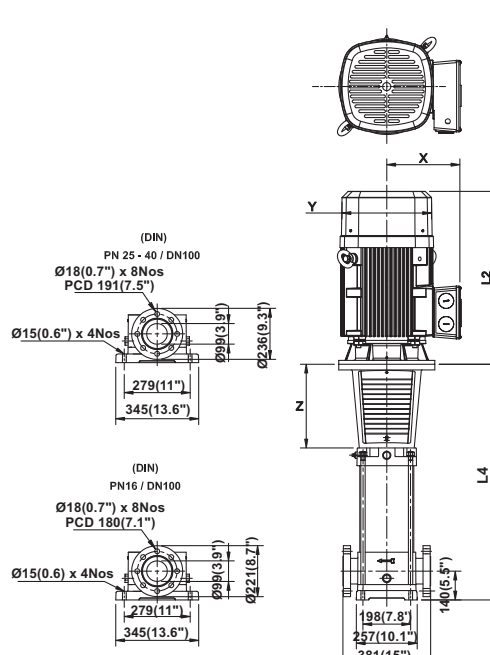

All Dimensions are in mm & Inches

DIMENSIONS & WEIGHT

PUMP MODEL	APPROX. DIMENSIONS (mm / Inch)										APPROX. NETT WEIGHT WITHOUT PACKING (kg / lb)					
	L1 & L4 MVC / S / N		L2 3 Ph		X		Y (Ø)		Z		PUMP		MOTOR			
	mm	Inch	mm	Inch	mm	Inch	mm	Inch	mm	Inch	kg	lb	kg	lb	kg	lb
											MVC	MVS / N	3Ph			
MVS-450-01A	572	22.5	495	19.5	223	8.8	312	12.3	305	12.0	42.6	94	41.7	92	55.3	122
MVS-450-01	572	22.5	495	19.5	223	8.8	312	12.3	305	12.0	42.6	94	41.7	92	59.4	131
MVS-450-02B	768	30.2	495	19.5	223	8.8	312	12.3	305	12.0	46.3	102	45.4	100	68.5	151
MVS-450-02A	768	30.2	630	24.8	271	10.7	340	13.4	305	12.0	46.3	102	45.4	100	81.6	180
MVS-450-02	768	30.2	630	24.8	271	10.7	340	13.4	305	12.0	46.3	102	45.4	100	109.8	242
MVS-450-03B	860	33.9	630	24.8	271	10.7	340	13.4	305	12.0	51.2	113	50.3	111	109.8	242
MVS-450-03A	860	33.9	650	25.6	276	10.9	395	15.6	305	12.0	51.2	113	50.3	111	117.0	258
MVS-450-03	860	33.9	650	25.6	276	10.9	395	15.6	305	12.0	51.2	113	50.3	111	117.0	258
MVS-450-04B	952	37.5	695	27.4	297	11.7	435	17.1	305	12.0	54.9	121	54.0	119	145.1	320
MVS-450-04A	952	37.5	695	27.4	297	11.7	435	17.1	305	12.0	54.9	121	54.0	119	145.1	320

NPSHR CURVE

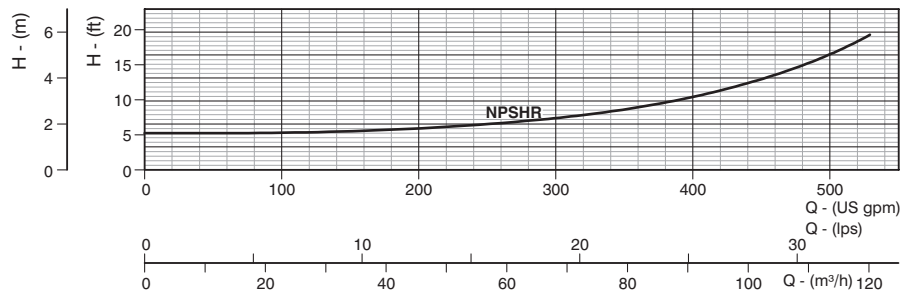

MV-450

PERFORMANCE CURVES

NOMINAL FLOW : 450 gpm

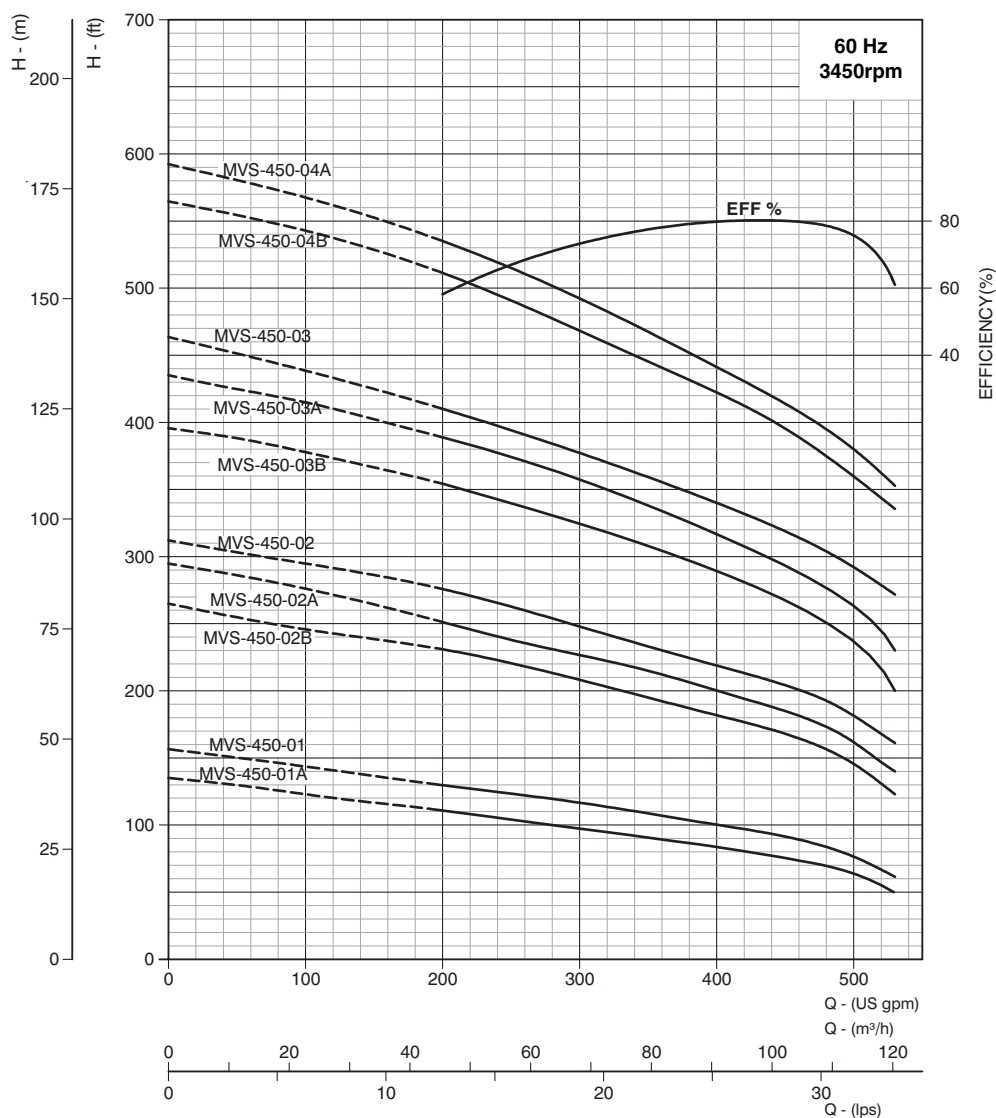

PERFORMANCE TABLE

PIPE SIZE : DN 100

PUMP MODEL	MOTOR POWER		TOTAL MANOMETRIC HEAD IN FEET	DISCHARGE							
	kW	HP		m³/h	0	45.6	68.2	90.9	102.3	113.6	120.5
			US gpm	0	200	300	400	450	500	530	
MVS-450-01A	11	15	TOTAL MANOMETRIC HEAD IN FEET	135	111	97	83	75	64	50	
MVS-450-01	15	20		157	130	117	100	91	78	61	
MVS-450-02B	18.5	25		265	231	208	182	169	146	122	
MVS-450-02A	22	30		295	251	227	200	185	161	140	
MVS-450-02	30	40		312	276	247	220	204	180	161	
MVS-450-03B	30	40		395	354	324	290	268	238	200	
MVS-450-03A	37	50		435	389	358	317	292	263	230	
MVS-450-03	37	50		464	410	378	340	320	291	270	
MVS-450-04B	45	60		564	511	469	423	395	360	335	
MVS-450-04A	45	60		592	535	493	440	414	380	352	

Replace the 3rd digit in model name as "C" for Cast Iron pump base & pump head models and "N" for AISI 316 construction.
 The given performance is same for Type - C, S, N
 In view of the continuous developments the Information / Descriptions / Specifications / Illustrations are subject to change without notice.

HORIZONTAL MULTISTAGE PUMPS

▶ MH SERIES - 60 Hz ◀

MH Series

C.R.I. Horizontal Multistage MH series pump is non-self priming, axial suction and vertical radial delivery type with threaded ports. All wetted components like impellers, diffusers and shaft of these pumps are made of corrosion resistant AISI stainless steel and designed to deliver the best possible hydraulic efficiency. The pump and motor are connected with a single drive shaft to eliminate any transmission loss. As the shaft, Impeller, diffusers and other vital components of the pump are made up of high grade stainless Steel AISI 304/316, these pumps can be used to pump high aggressive water and quite hygienic to use in drinking water systems too. Wear resistant bearings ensure better hydraulic efficiency and noiseless operation 'O' rings and gaskets prevent leakage at the intermediate casing during high pressure. Mechanical seals of these pumps are made of silicon Carbide to ensure reliability and easy replacement. These pumps are reliable, easy to install and designed for high end user comfort.

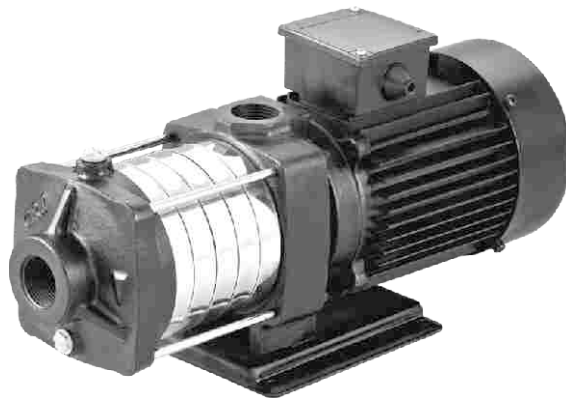

C.R.I. Horizontal Multistage centrifugal pumps are powered by a Totally Enclosed Fan Cooled, A.C. induction motor, suitable for continuous duty. Motor stator is made of low watt loss steel laminations assembled under pressure and rigidly locked in the frame. Dynamically balanced rotor ensures vibration and noise free operation and the vacuum impregnated windings made of enameled copper wire offer excellent resistance.

Shaft of ample size made of quality steel and precisely ground is used for transmitting the rated Horsepower. Construction of motor frames and usage of quality materials result in high performance and low temperature rise thereby increasing the life cycle of the motor. Thermal over load protector (motor protector) is incorporated in single phase motors. These pumps require an adequate motor protection control panel.

Features : | High Operating efficiency | Precise parts for hygiene | Good suction lift and operating pressure | Dynamically balanced rotating parts | Balanced and rigid construction | Available M.O.C. Type S, L & N | Inbuilt thermal overload protector in all single phase pumps.

Applications : | Residential & Industrial Pressure Boosting | Small farms | Washing systems | Industrial water supply | Reverse Osmosis systems | Food processing industries | Golf course.

MODEL IDENTIFICATION CODE

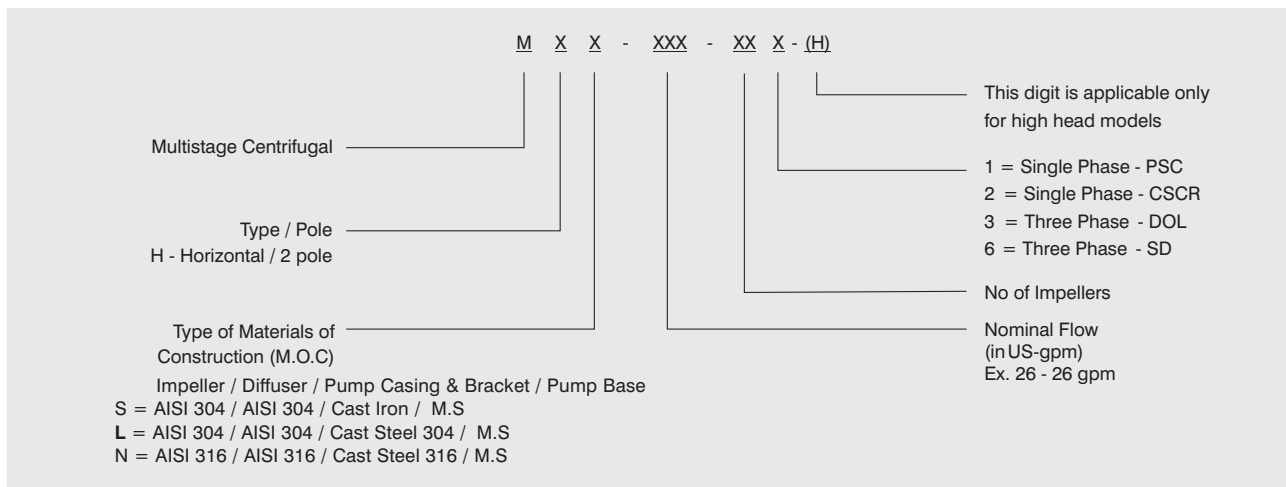

TECHNICAL DATA

Power Range	: 0.40 HP to 4.0 HP
Speed	: 3450 rpm
Degree of protection	: IP 54 / IP 55
Insulation class	: B / F
Versions	: Single Phase 220 / 230V, 60Hz, A.C. Supply (Permanent Split Capacitor-PSC) Incorporated with thermal protector. Three Phase 220 / 380 / 460V 60Hz
Sealing	: Mechanical seal
Direction of rotation	: Counter clockwise viewed from driving end
Type of Duty	: S1 (continuous)
Nom. Suc. x Del. Size	: 1" x 1" ; 1½" x 1¼"

MATERIALS OF CONSTRUCTION

Pump Casing & Bracket	S.S. 304 / Cast Iron
Impeller	S.S. 304
Diffuser	S.S. 304
Motor Frame	Aluminum
Shaft	S.S. 410
Sealing	Mechanical Seal Standard : Sic Sic HNBR Optional : Sic Sic EPDM
Base Plate	Mild Steel

CHARACTERISTICS OF PUMPED LIQUIDS

a) Temperature	194°F (max.)
b) Permissible amount of sand	42 lb / 1000 gal (max.)
c) Chlorine ion density	500 ppm (max.)
d) Allowable solids	3000 ppm (max.)
e) Specific gravity	1.004 (max.)
f) Hardness (Drinking water)	300 (max.)
g) Viscosity	1.75 x 10 ⁻⁶ m ² / Sec. (max.)
h) Turbidity	50 ppm silica scale (max.)
i) pH	6.5 to 8.5

OPERATING LIMITS

Maximum Liquid Temperature : 194° F
 Maximum Ambient Temperature : 104° F
 Maximum Operating Pressure : 0.55 Mpa (5.5 bar)

Max. Operating Pressure	1 mpa (10bar)	0.6 mpa (6bar)
MH-13 & 26	32°F to 104°F	105°F to 194°F
MH-40 & 60	32°F to 131°F	131°F to 194°F

PERFORMANCE CURVE CONDITIONS

- The conditions below apply to the curves shown on the following pages.
- Curve tolerance are according to ISO 9906, Grade 3B.
- The performance are taken at rated voltage & speed that are only indicative.
- Actual discharge depends on availability of water in well / tank, height of water column from the suction pipe end.
- The measurements were made with airless water at 68°F. When pumping liquids with a density higher than of water, motors with correspondingly higher outputs must be used.
- The bold curves indicate the recommended performance range.
- Pipe fiction losses have not been included in the performance curves & performance tables.

EXPLODED VIEW

MH - 13 & 26 gpm

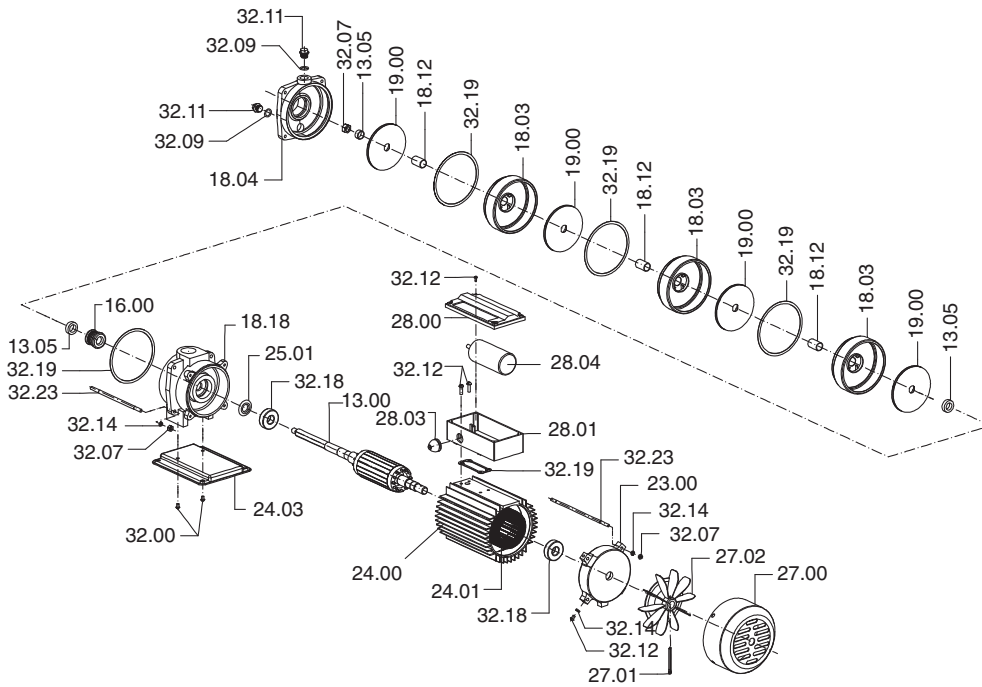

MH - 40 & 60 gpm

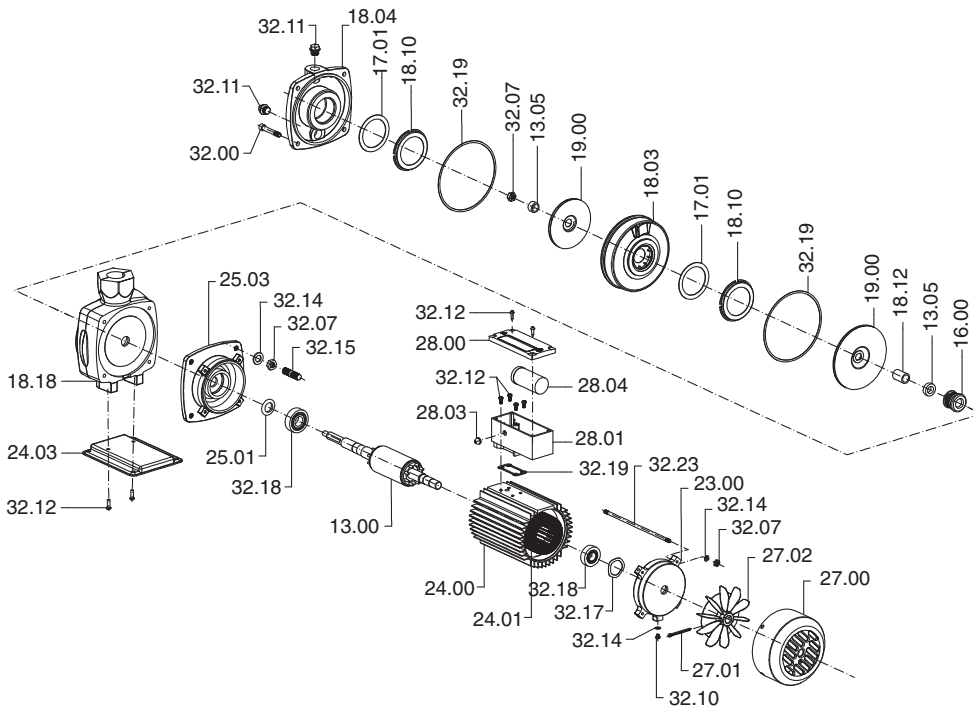

Part Name	Part No.
Rotor	13.00
Sleeve	13.05
Mechanical Seal	16.00
Wearing Ring	17.01
Chamber	18.03
Casing cover	18.04
Wearing Ring Retainer	18.10
Spacer	18.12
Chamber-Delivery	18.18
Impeller	19.00
Rear Cover	23.00
Motor Frame	24.00
Wound Stator	24.01
Base Plate	24.03
Deflector	25.01
Bracket	25.03
Cooling Fan Cover	27.00
Cooling Fan	27.02
Terminal Box Top	28.00
Terminal Box Bottom	28.01
Wiring Gland	28.03
Capacitor	28.04
Bolt	32.00
Nut	32.07
"O" Ring	32.09
Cooling Fan Split Pin	32.10
Drain Plug	32.11
Screw	32.12
Spring Washer	32.14
Stud	32.15
Wave Washer	32.17
Bearing	32.18
Gasket	32.19
Tie Rod	32.23

PERFORMANCE CURVES

MHS-13

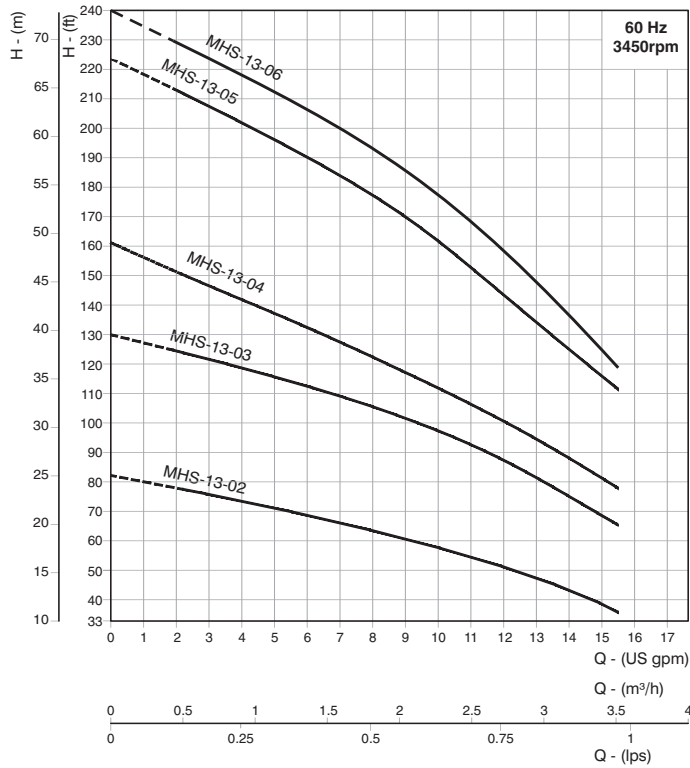

MHS-26

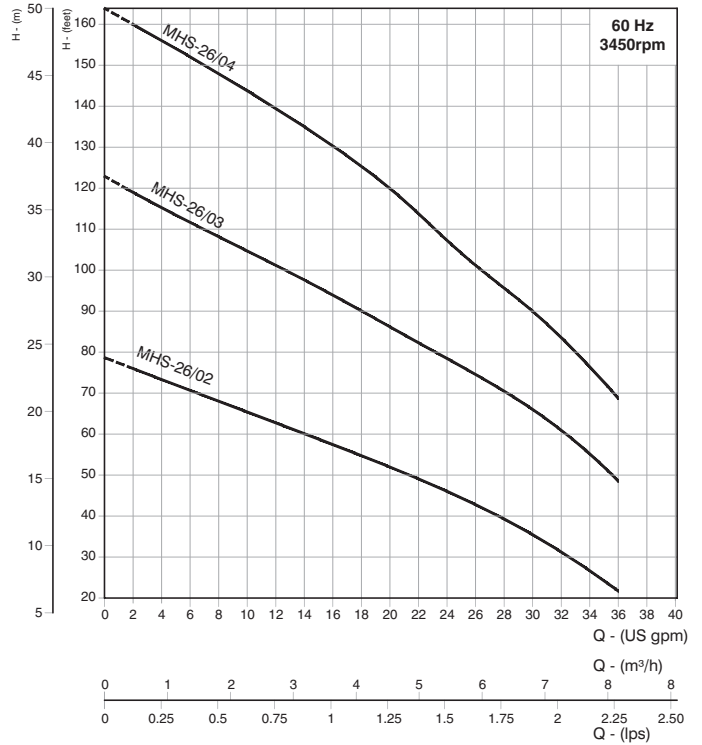

PERFORMANCE TABLE

DN : 1" x 1"

PUMP MODEL	MOTOR POWER - P2		DISCHARGE						
	kW	HP	gpm	0	4	7	10	13	15.5
MHS-13-02	0.3	0.4	m³/h	0	0.9	1.6	2.3	3	3.5
MHS-13-03	0.37	0.5	TOTAL MANOMETRIC HEAD IN FEET	82	74	66	57	47	35
MHS-13-04	0.55	0.75		130	118	109	97	81	64
MHS-13-05	0.75	1		161	142	127	112	94	78
MHS-13-06	0.9	1.2		223	202	184	161	134	111
				240	217	200	177	148	118

DN : 1" x 1"

PUMP MODEL	MOTOR POWER - P2		DISCHARGE							
	kW	HP	gpm	0	8	14	20	26	32	36
MHS-26-02	0.55	0.75	m³/h	0	1.8	3.2	4.5	5.9	7.3	8.2
MHS-26-03	0.75	1	TOTAL MANOMETRIC HEAD IN FEET	79	68	60	52	43	31	21
MHS-26-04	1.1	1.5		123	108	97	86	75	61	49
				164	148	135	120	101	84	69

Replace the 3rd digit in model name as "C" for Cast Iron pump base & pump head models and "N" for AISI 316 construction.
 The given performance is same for Type - C, S, N
 In view of the continuous developments the Information / Descriptions / Specifications / Illustrations are subject to change without notice.

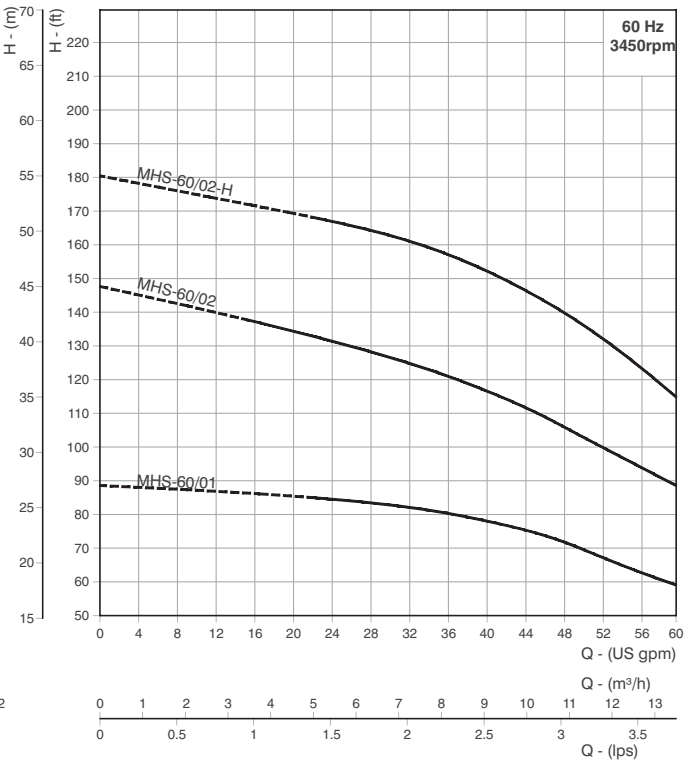
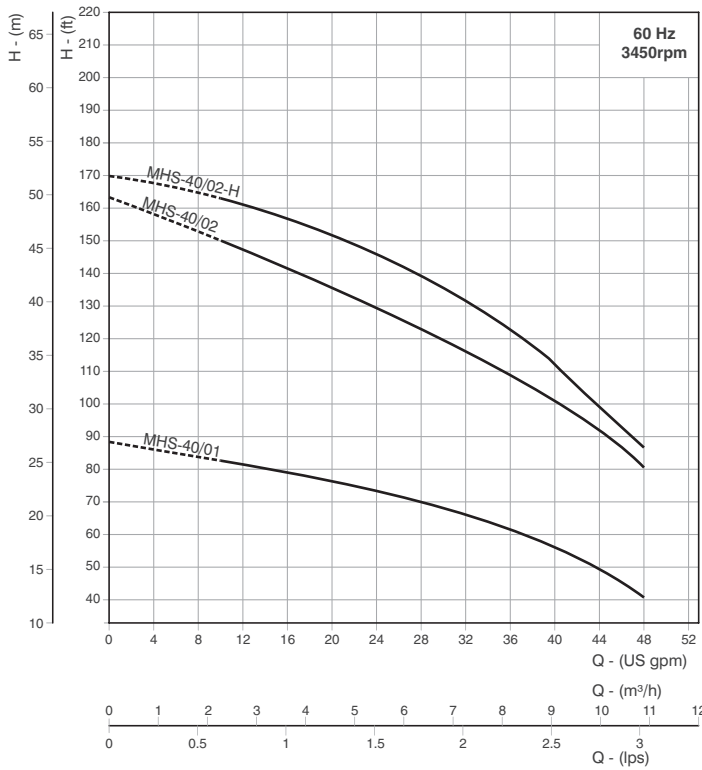

PERFORMANCE TABLE

DN : 1½" x 1¼"

PUMP MODEL	MOTOR POWER - P2		DISCHARGE						
	kW	HP	gpm	0	12	24	32	40	48
MHS-40/01	0.75	1.0	m³/h	0	2.7	5.5	7.3	9.1	10.9
MHS-40/02	1.1	1.5	TOTAL MANOMETRIC HEAD IN FEET	89	81	73.5	66	56	40
MHS-40/02-H	1.5	2.0		164	147	130	116	101	80
				171	161	146	132	112	87

DN : 1½" x 1½"

PUMP MODEL	MOTOR POWER - P2		DISCHARGE						
	kW	HP	gpm	0	16	24	36	48	60
MHS-60/01	1.1	1.5	m³/h	0	3.6	5.5	8.2	10.9	13.6
MHS-60/02	2.2	3.0	TOTAL MANOMETRIC HEAD IN FEET	89	86	84	80	72	58
MHS-60/02-H	3	4.0		148	137	132	121	106	88
				181	171	167	157	140	115

DIMENSIONAL & WEIGHT DETAILS

MHS - 13 & 26

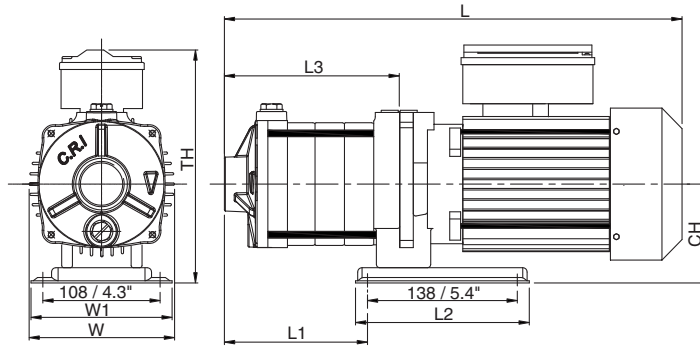

* All Dimensions are in mm & Inches.

DIMENSIONAL & WEIGHT

Model	L				L1		L2		L3		W		W1		TH		CH		Approx. Weight	
	1Ph		3Ph		mm	Inch	mm	Inch	mm	Inch	mm	Inch	mm	Inch	mm	Inch	mm	Inch	kg	lb
	mm	Inch	mm	Inch																
MHS-13/02	335	13.2	325	12.8	70	2.8	160	6.3	99	3.9	134	5.3	130	5.1	215	8.5	90	3.5	13	29
MHS-13/03	363	14.3	343	13.5	89	3.5	160	6.3	118	4.6	134	5.3	130	5.1	215	8.5	90	3.5	14	31
MHS-13/04	362	14.3	362	14.3	108	4.3	160	6.3	137	5.4	134	5.3	130	5.1	215	8.5	90	3.5	15	33
MHS-13/05	415	16.3	400	15.7	127	5.0	160	6.3	156	6.1	134	5.3	130	5.1	215	8.5	90	3.5	16	35
MHS-13/06	409	16.1	419	16.5	146	5.7	160	6.3	175	6.9	134	5.3	130	5.1	215	8.5	90	3.5	17	37

Model	L				L1		L2		L3		W		W1		TH		CH		Approx. Weight	
	1Ph		3Ph		mm	Inch	mm	Inch	mm	Inch	mm	Inch	mm	Inch	mm	Inch	mm	Inch	kg	lb
	mm	Inch	mm	Inch																
MHS-26/02	354	13.9	333	13.1	79	3.1	160	6.3	108	4.3	134	5.3	130	5.1	215	8.5	90	3.5	13	29
MHS-26/03	396	15.6	401	15.8	107	4.2	160	6.3	135	5.3	134	5.3	130	5.1	215	8.5	90	3.5	15	33
MHS-26/04	444	17.5	424	16.7	135	5.3	160	6.3	162	6.4	134	5.3	130	5.1	215	8.5	90	3.5	16	35

MHS - 40 & 60

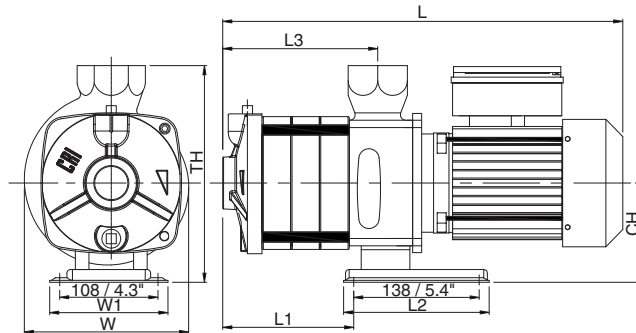

* All Dimensions are in mm & Inches.

DIMENSIONAL & WEIGHT

Model	L				L1		L2		L3		W		W1		TH		CH		Approx. Weight	
	1Ph		3Ph		mm	Inch	mm	Inch	mm	Inch	mm	Inch	mm	Inch	mm	Inch	mm	Inch	kg	lb
	mm	Inch	mm	Inch																
MHS-40/01	369	14.5	349	13.7	52	2.0	160	6.3	72	2.8	181	7.1	130	5.1	238	9.8	109	4.3	17	37
MHS-40/02	409	16.1	424	16.7	82	3.2	160	6.3	102.5	4.0	181	7.1	130	5.1	238	9.8	109	4.3	21	46
MHS-40/02H	409	16.1	409	16.1	82	3.2	160	6.3	102.5	4.0	181	7.1	130	5.1	238	9.8	109	4.3	21.5	47

Model	L				L1		L2		L3		W		W1		TH		CH		Approx. Weight	
	1Ph		3Ph		mm	Inch	mm	Inch	mm	Inch	mm	Inch	mm	Inch	mm	Inch	mm	Inch	kg	lb
	mm	Inch	mm	Inch																
MHS-60/01	379	14.9	394	15.5	52	2.0	160	6.3	72	2.8	181	7.1	130	5.1	238	9.4	109	4.3	19	42
MHS-60/02	424	16.7	424	16.7	82	3.2	160	6.3	102.5	4.0	181	7.1	130	5.1	238	9.4	109	4.3	21.5	47
MHS-60/02H	465	18.3	465	18.3	82	3.2	160	6.3	102.5	4.0	181	7.1	130	5.1	238	9.4	109	4.3	30	66

In view of the continuous developments the Information / Descriptions / Specifications / Illustrations are subject to change without notice.

W I N N I N G W A Y S

When you have a good thing going it is quite
in the fitting of things that recognitions come
our way. Several prestigious awards, which
decorate our shelf, say it all. These rewards
not only acknowledge our position as a leader
in the water pump industry but also serve as
reminders about what the customer expects
from a winner. And we, as ever, have our ears
perfectly tuned to customer expectations.



C.R.I. PUMPS (PVT) LIMITED

(International Division)

7/46-1, Keeranatham Road, Saravanampatty, Coimbatore - 641 035. **India.**

Phone : +91-422-3911610, 3911612. Fax : +91-422-3911600, e-mail : cri@crifluidsystems.com website : www.crifluidsystems.com

BOMBAS C.R.I. ESPAÑA, S.L.

Poligono Industriail El.Bony Calle 31, No. 137, 46470
Catarroja (Valencia) **Spain.**

Tel : +34-96 1842 974, Fax : +34-96 1842 977

e-mail : cri@bombascri.es website : www.bombascri.es

BOMBAS C.R.I. ESPAÑA S.L. UNIPERSONAL

Via Linara 8, 82030, Limatola-BENEVENTO-Italy

Tel : +39. 0823 586 904

e-mail : cri@bombascri.it website:www.crifluidsystems.com

C.R.I. BOMBAS HIDRÁULICAS LTDA

Av. Rodrigo Fernando Grillo, 457, Jd. Manacas,
CEP - 14.801-534, Araraquara - SP, **Brasil.**

Fone : +55-16-3331 1099, Fax : +55-16-3331 5344

e-mail : cri@cribombas.com.br website : www.cribombas.com.br

Filial : Jaboatão dos Guararapes-PE, Brasil.

Fone : (81) 3093-9620, Fax : (81) 3093-9600.

C.R.I. PUMPS S.A. (PTY) LIMITED

P.O. Box 6292, Halfway House, Midrand - 1685,
Johannesburg, **South Africa.**

Tel : +27-11-8058631 / 32, Fax : +27-11-8058630

e-mail : cri@cripumps.co.za website : www.cripumps.co.za

Branches : Capetown : + 27-21-9499122

Durban : + 27-31-7001814

C.R.I. POMPA SANAYİ VE TİCARET LİMİTED ŞİRKETİ

10032 Sk. No:12 A.O.S.B. 35620 Çiğli-İzmir-Türkiye.

Tel : +90-232-328-328 22 99, Fax : +90-232-328 23 33

e-mail : cri@cripompa.com website : www.cripompa.com

PT. C.R.I. FLUID SYSTEMS

Soho Capital @ Podomoro City 16th Floor, Suite SC - 1606A,
Jl. Letjen S. Parman, Kav. 28 Kel. Tanjung Duren Selatan
Kec. Grogol Petamburan Kota Adm.

West Jakarta Province DKI Jakarta. Website : www.crifluidsystems.com

C.R.I. FLUID SYSTEMS USA LLC

4655, Wright Rd, Stafford, Texas 77477, **USA.**

Tel : (470) 226 3393, Email : sales@crigroups.us

Website : www.crigroups.us

C.R.I. PUMPS (FZE)

P.O. Box 7988, A4-12 SAIF-Zone, **Sharjah, U.A.E.**

Tel : +971-6-5573041 (3 Lines), Fax : +971-6-5573042

e-mail : cripumps@eim.ae website : www.cripumps.ae

C.R.I. FLUID SYSTEMS INC.,

Polyland Industrial Subdivision, Warehouse #3, Block 4,
Kendex St., Bo. Iba, Meycauayan, Bulacan. **Philippines.** Zip-3020.
Phone : +63 44 762 8887 / +63 44 802 6199, Fax : +63 44 762 8883.
e-mail : sales.ph@crigroups.com Website : www.crifluidsystems.com

C.R.I. FLUID SYSTEMS (BD) LTD.,

Ground Floor, Unit-1 Holding No 212, Tejgaon Industrial Area,
Tejgaon - Gulshan Link Rd, Dhaka - 1208, **Bangladesh**
Website : www.crifluidsystems.com

C.R.I. PUMPS (Shanghai) Co., Ltd.

Room 902, Building No.7, 1855 Qixin Road,
Minhang District, **Shanghai** - 201101. China.
Tel : +86-21-54405082, Fax : +86-21-54405083
e-mail : cri@bombascri.com.cn
website : www.bombascri.com.cn

SUZHOU C.R.I. PUMPS CO., LTD.

579, Longqia Road, Wujiang District - 215200
Suzhou, China. Telephone : +86-512-634 33668
Fax : +86-512-634 33667, e-mail : cri@crisuzhou.com.cn

C.R.I. FLUID SYSTEMS AUSTRALIA PTY LIMITED

1198 Toorak Road Camberwell Victoria 3124, **Australia**
Phone : +61-3 9804 0888 FAX : +61 3 9804 0322
Website : www.crifluidsystems.com